M sym 1
laughing
for concert band

Duration: 3 minutes 53 seconds

ISBN 978-90-78808-17-6

© 2011 Uitgeverij Muz

www.uitgeverijmuz.com

Attribution-Noncommercial-No Derivative Works 3.0 (creativecommons.org/licenses/by-nc-nd/3.0)
For commercial use, visit www.uitgeverijmuz.com
When you send a recording of this music (preferably a link to the recording on youtube) to info@uitgeverijmuz.com then it can be placed on the website

C Flute 1

C Flute 2

C Oboe

C Bassoon

Bes Clarinet 1

Bes Clarinet 2

Bes Clarinet 3

Es Alto Clarinet

Bes Bass Clarinet

Es Alto Sax.

Bes Tenor Sax.

Es Bariton Sax.

Bes Trumpet 1

Bes Trumpet 2 + 3

F Horn 1 + 2

F Horn 3 + 4

C Trombone 1 + 2

C Bass Trombone

C/Bes Bariton

C/Bes/Es Bass Tuba

Percussion

Attribution-Noncommercial-No Derivative Works 3.0 (creativecommons.org/licenses/by-nc-nd/3.0)
For commercial use, visit www.uitgeverijmuz.com
When you send a recording of this music (preferably a link to the recording on youtube) to info@uitgeverijmuz.com then it can be placed on the website

M sym 1
laughing

Joost de Groot

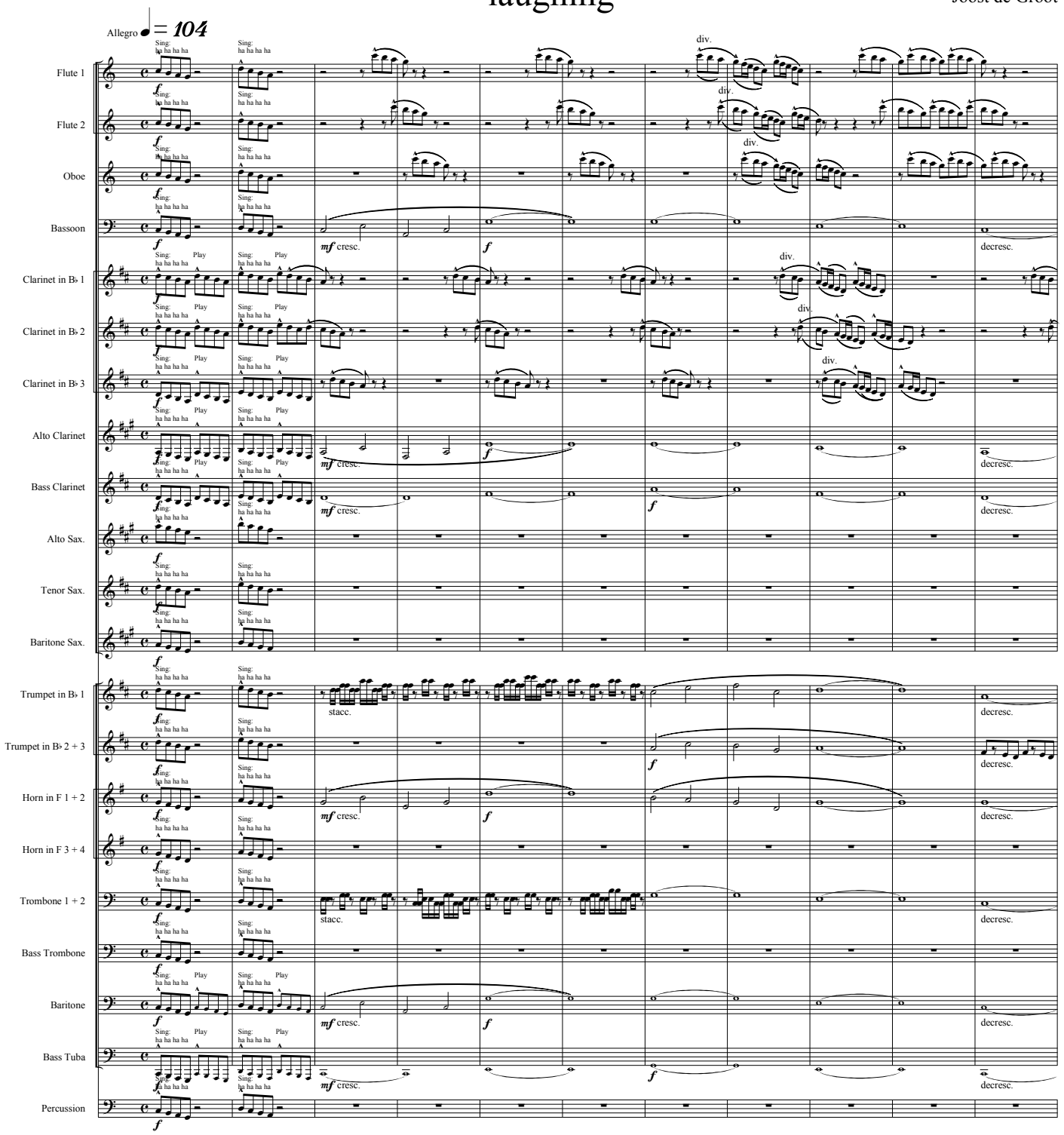

© 2011

Attribution-Noncommercial-No Derivative Works 3.0 (creativecommons.org/licenses/by-nc-nd/3.0)
For commercial use, visit www.uitgeverijmuz.com
When you send a recording of this music (preferably a link to the recording on youtube) to info@uitgeverijmuz.com then it can be placed on the website

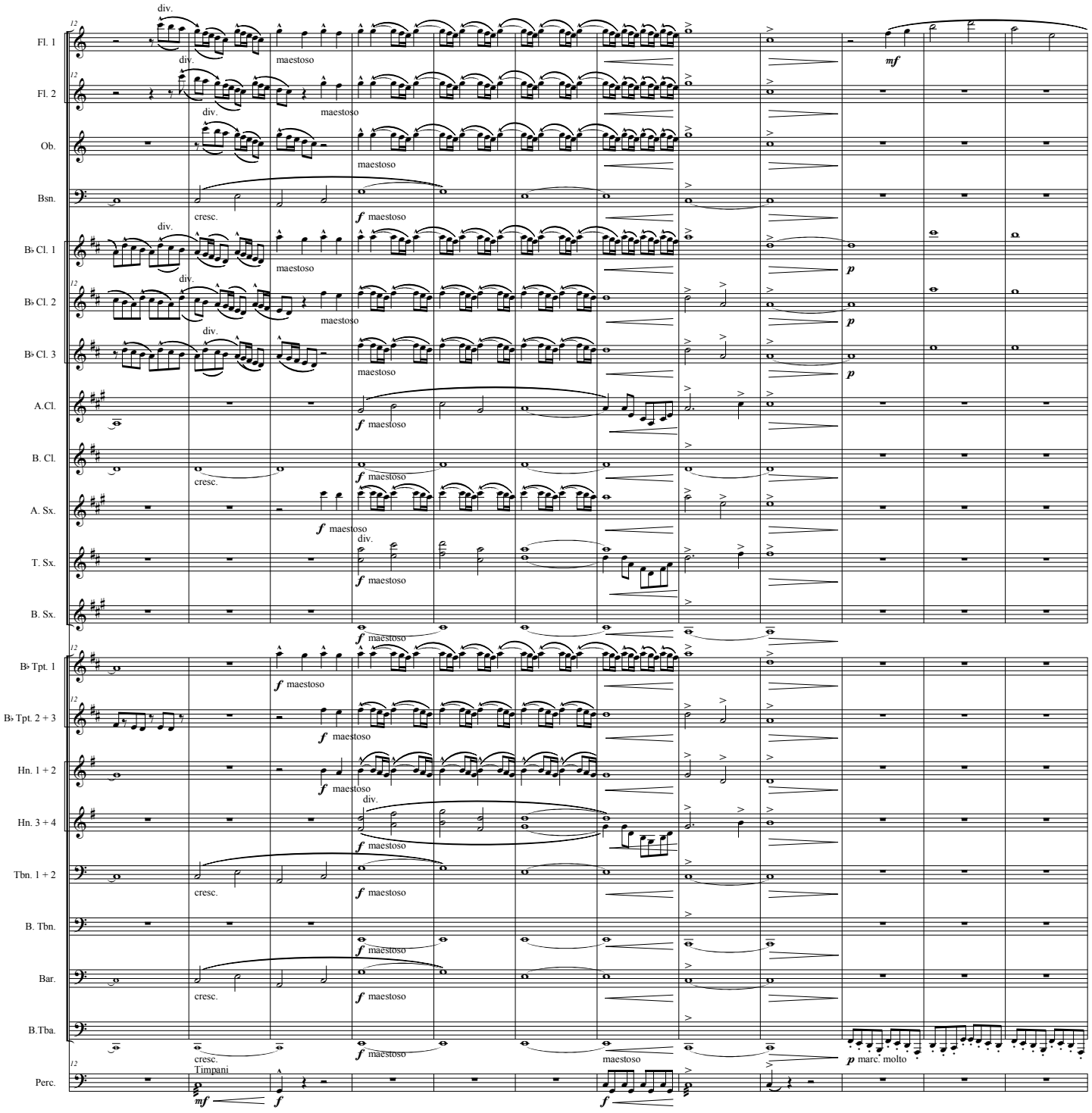

Attribution-Noncommercial-No Derivative Works 3.0 (creativecommons.org/licenses/by-nc-nd/3.0)
For commercial use, visit www.uitgeverijmuz.com
When you send a recording of this music (preferably a link to the recording on youtube) to info@uitgeverijmuz.com then it can be placed on the website

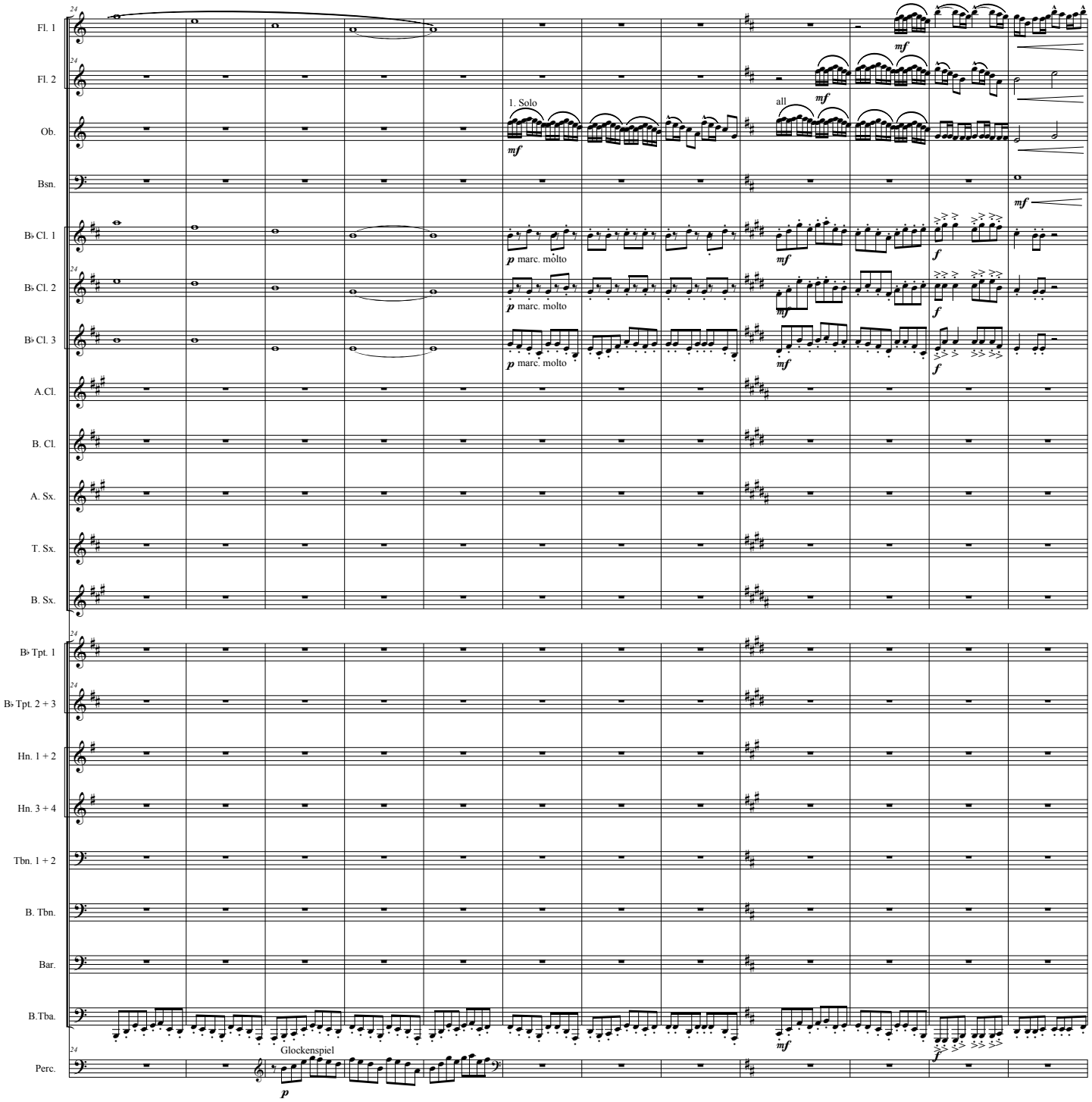

Attribution-Noncommercial-No Derivative Works 3.0 (creativecommons.org/licenses/by-nc-nd/3.0)
For commercial use, visit www.uitgeverijmuz.com
When you send a recording of this music (preferably a link to the recording on youtube) to info@uitgeverijmuz.com then it can be placed on the website

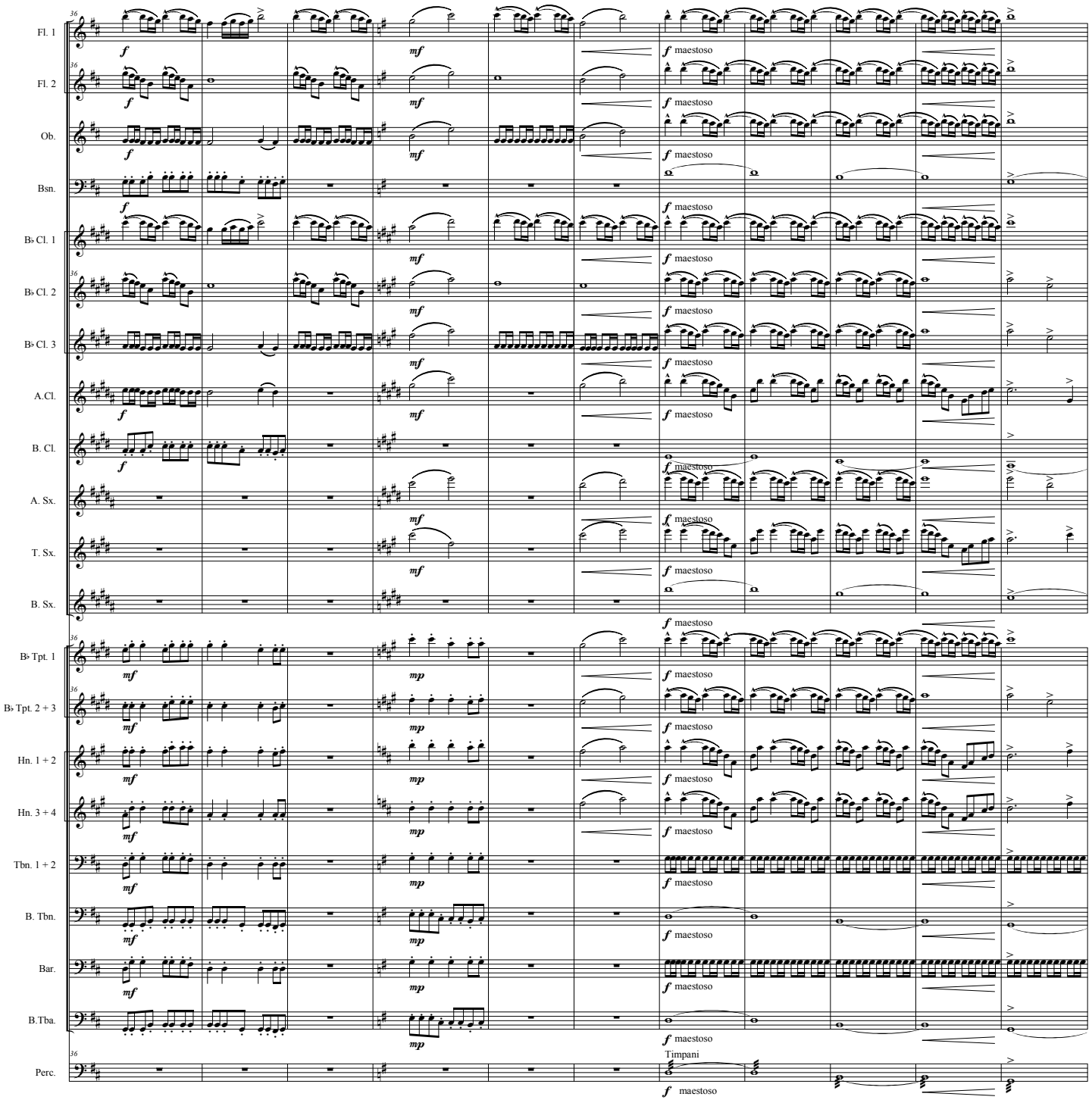

Attribution-Noncommercial-No Derivative Works 3.0 (creativecommons.org/licenses/by-nc-nd/3.0)
For commercial use, visit www.uitgeverijmuz.com
When you send a recording of this music (preferably a link to the recording on youtube) to info@uitgeverijmuz.com then it can be placed on the website

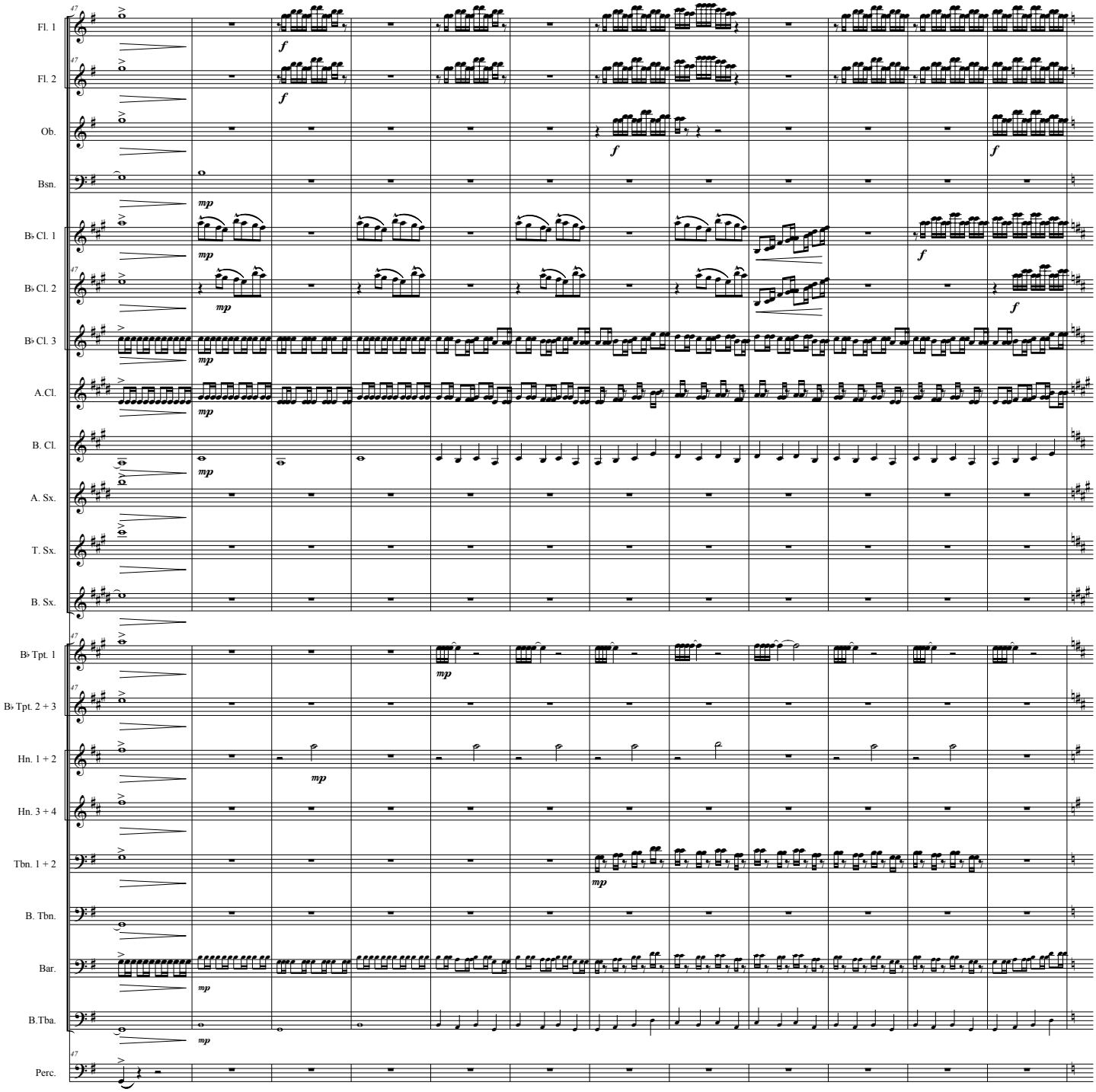

Attribution-Noncommercial-No Derivative Works 3.0 (creativecommons.org/licenses/by-nc-nd/3.0)
For commercial use, visit www.uitgeverijmuz.com
When you send a recording of this music (preferably a link to the recording on youtube) to info@uitgeverijmuz.com then it can be placed on the website

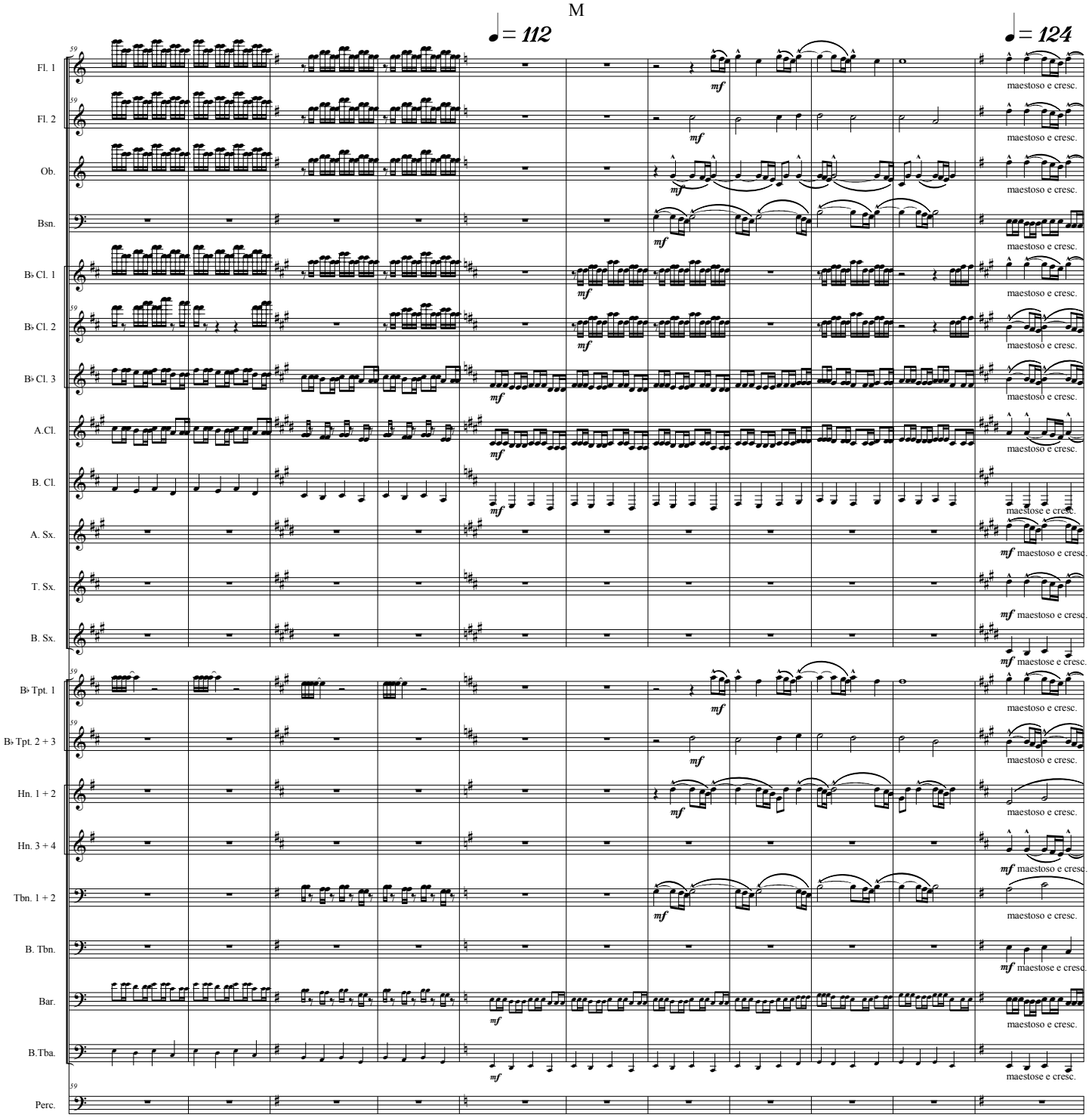

Attribution-Noncommercial-No Derivative Works 3.0 (creativecommons.org/licenses/by-nc-nd/3.0)
For commercial use, visit www.uitgeverijmuz.com
When you send a recording of this music (preferably a link to the recording on youtube) to info@uitgeverijmuz.com then it can be placed on the website

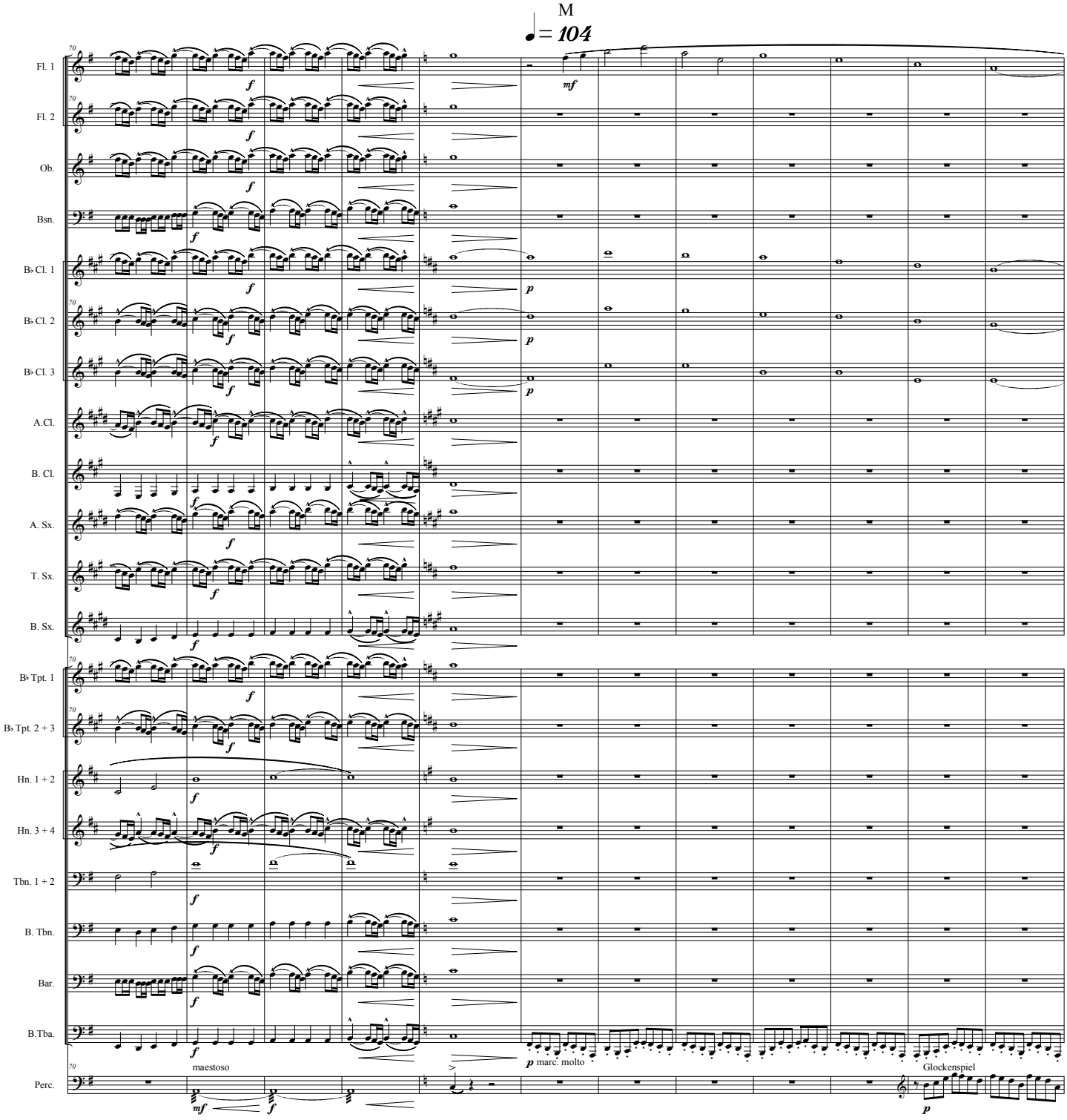

Attribution-Noncommercial-No Derivative Works 3.0 (creativecommons.org/licenses/by-nc-nd/3.0)
For commercial use, visit www.uitgeverijmuz.com
When you send a recording of this music (preferably a link to the recording on youtube) to info@uitgeverijmuz.com then it can be placed on the website

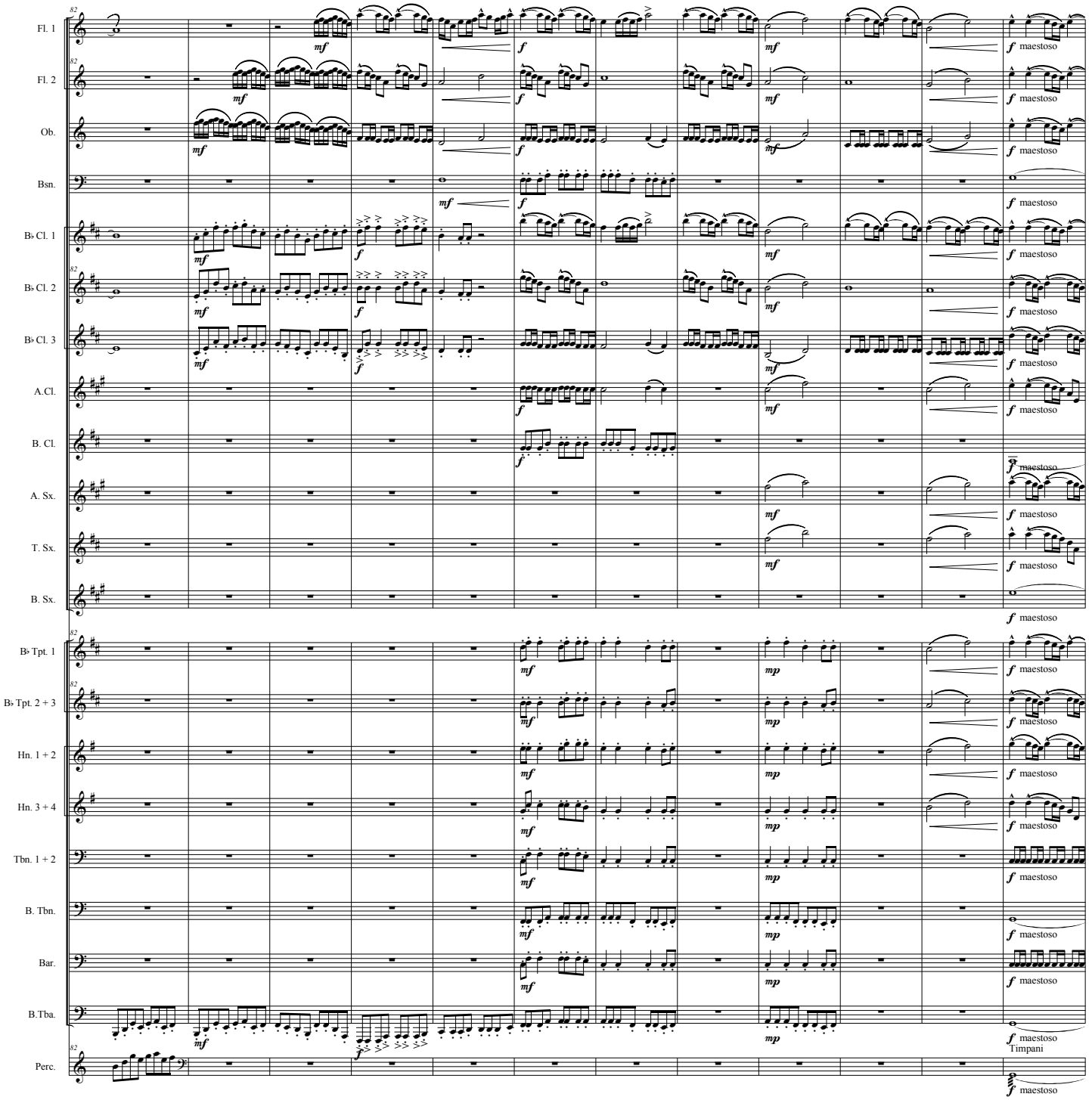

Attribution-Noncommercial-No Derivative Works 3.0 (creativecommons.org/licenses/by-nc-nd/3.0)
For commercial use, visit www.uitgeverijmuz.com
When you send a recording of this music (preferably a link to the recording on youtube) to info@uitgeverijmuz.com then it can be placed on the website

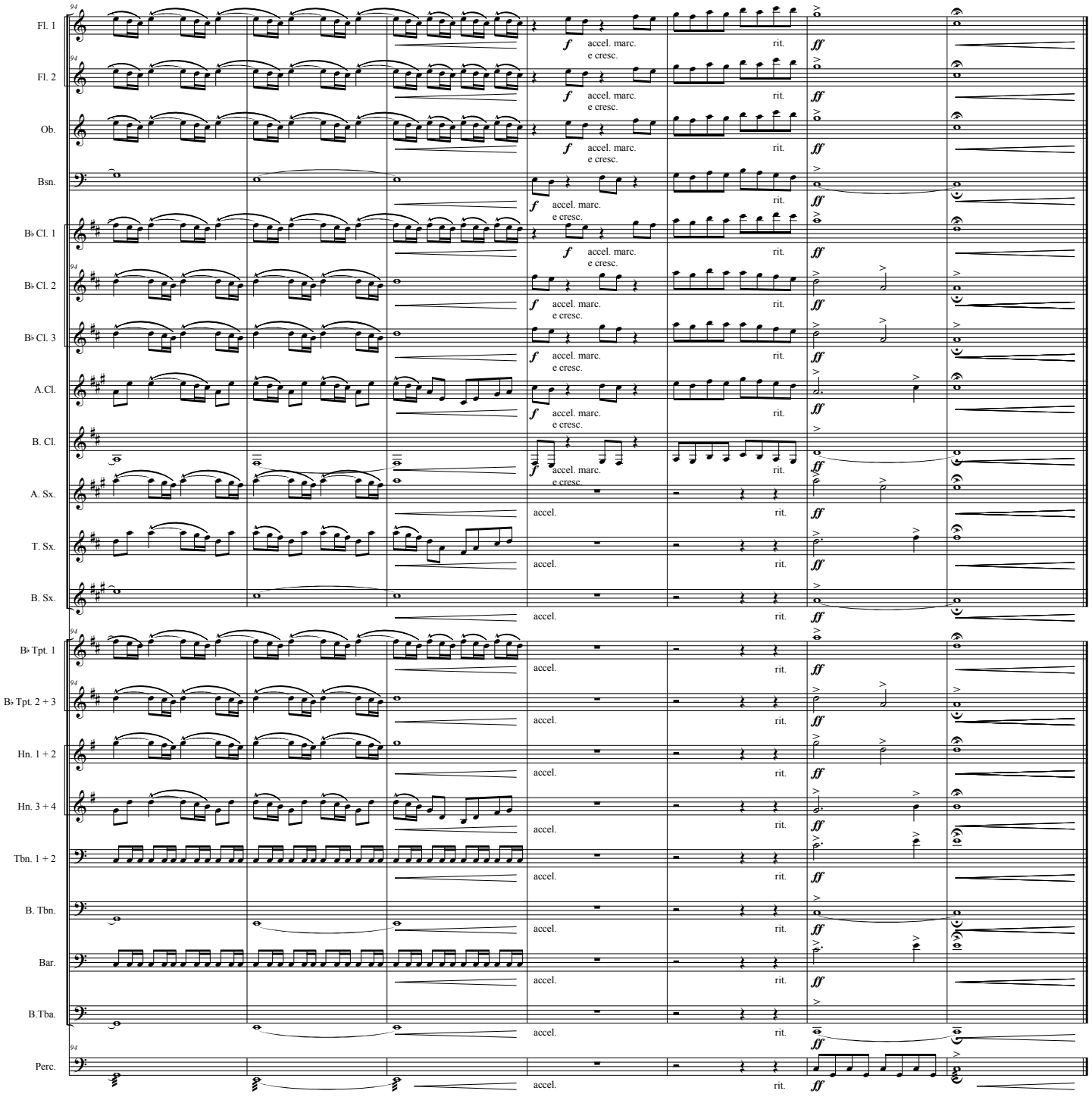

Attribution-Noncommercial-No Derivative Works 3.0 (creativecommons.org/licenses/by-nc-nd/3.0)
For commercial use, visit www.uitgeverijmuz.com
When you send a recording of this music (preferably a link to the recording on youtube) to info@uitgeverijmuz.com then it can be placed on the website

C Flute 1

M sym 1
laughing

Joost de Groot

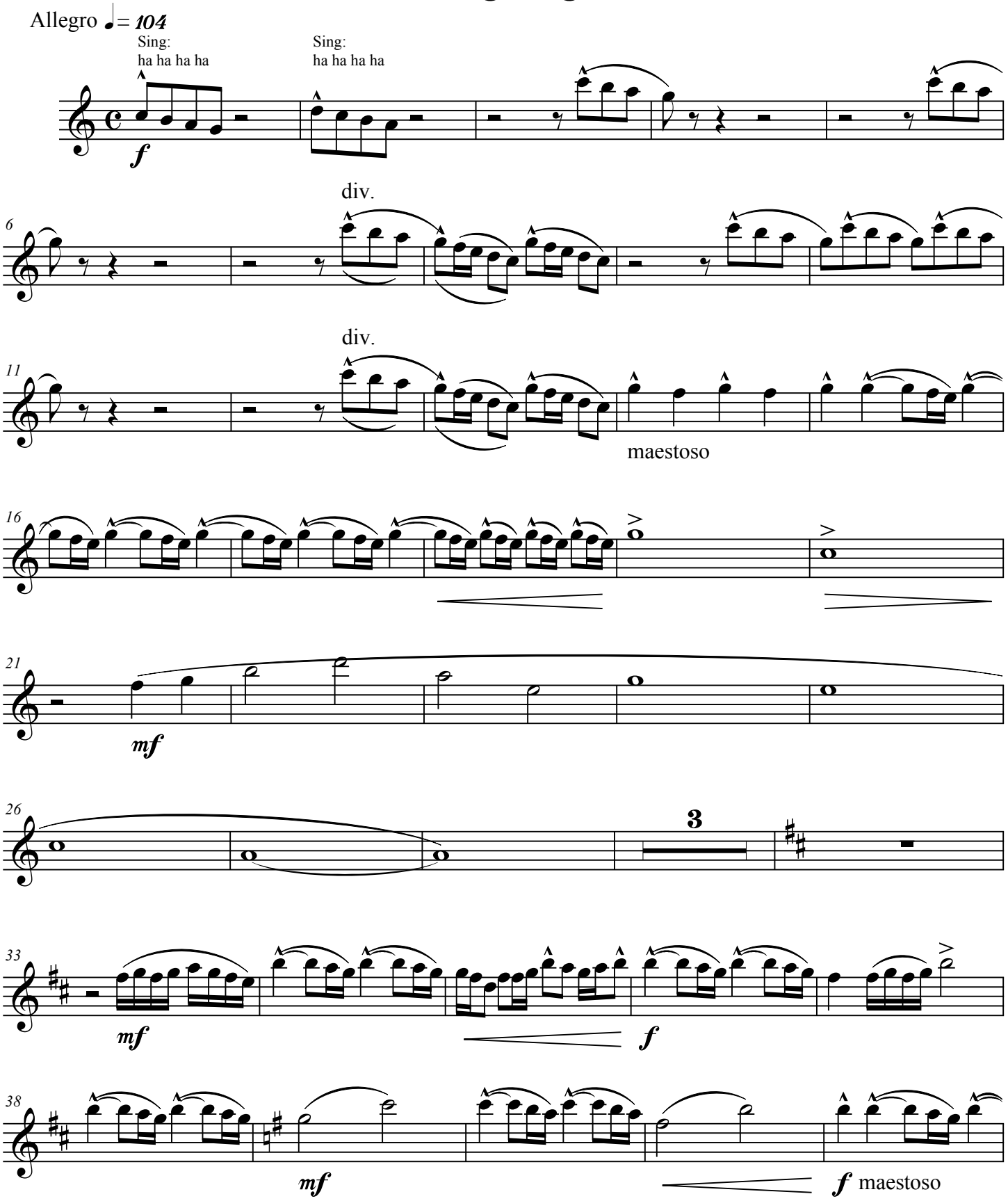

© 2011

Attribution-Noncommercial-No Derivative Works 3.0 (creativecommons.org/licenses/by-nc-nd/3.0)
For commercial use, visit www.uitgeverijmuz.com
When you send a recording of this music (preferably a link to the recording on youtube) to info@uitgeverijmuz.com then it can be placed on the website

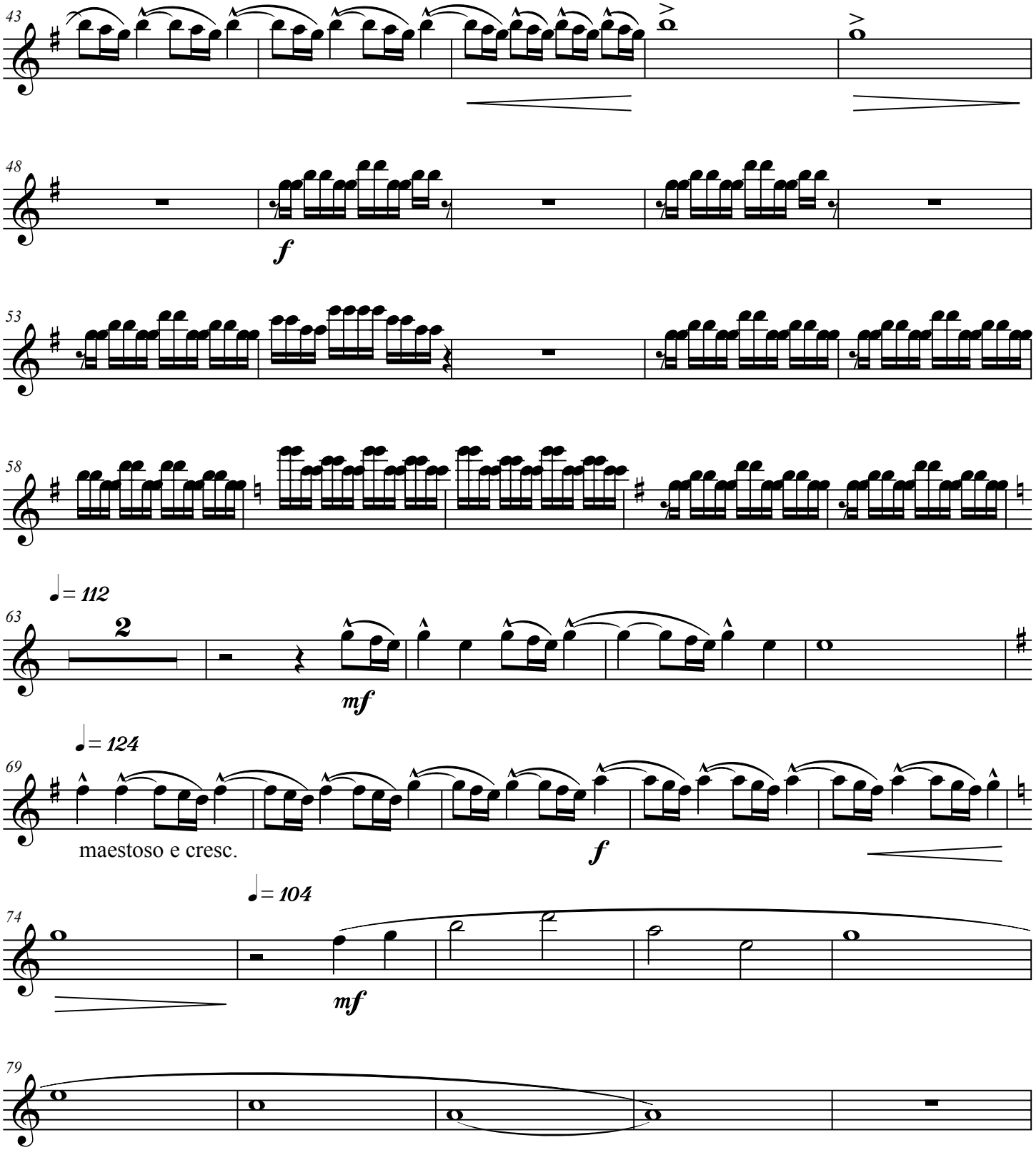

Attribution-Noncommercial-No Derivative Works 3.0 (creativecommons.org/licenses/by-nc-nd/3.0)
For commercial use, visit www.uitgeverijmuz.com
When you send a recording of this music (preferably a link to the recording on youtube) to info@uitgeverijmuz.com then it can be placed on the website

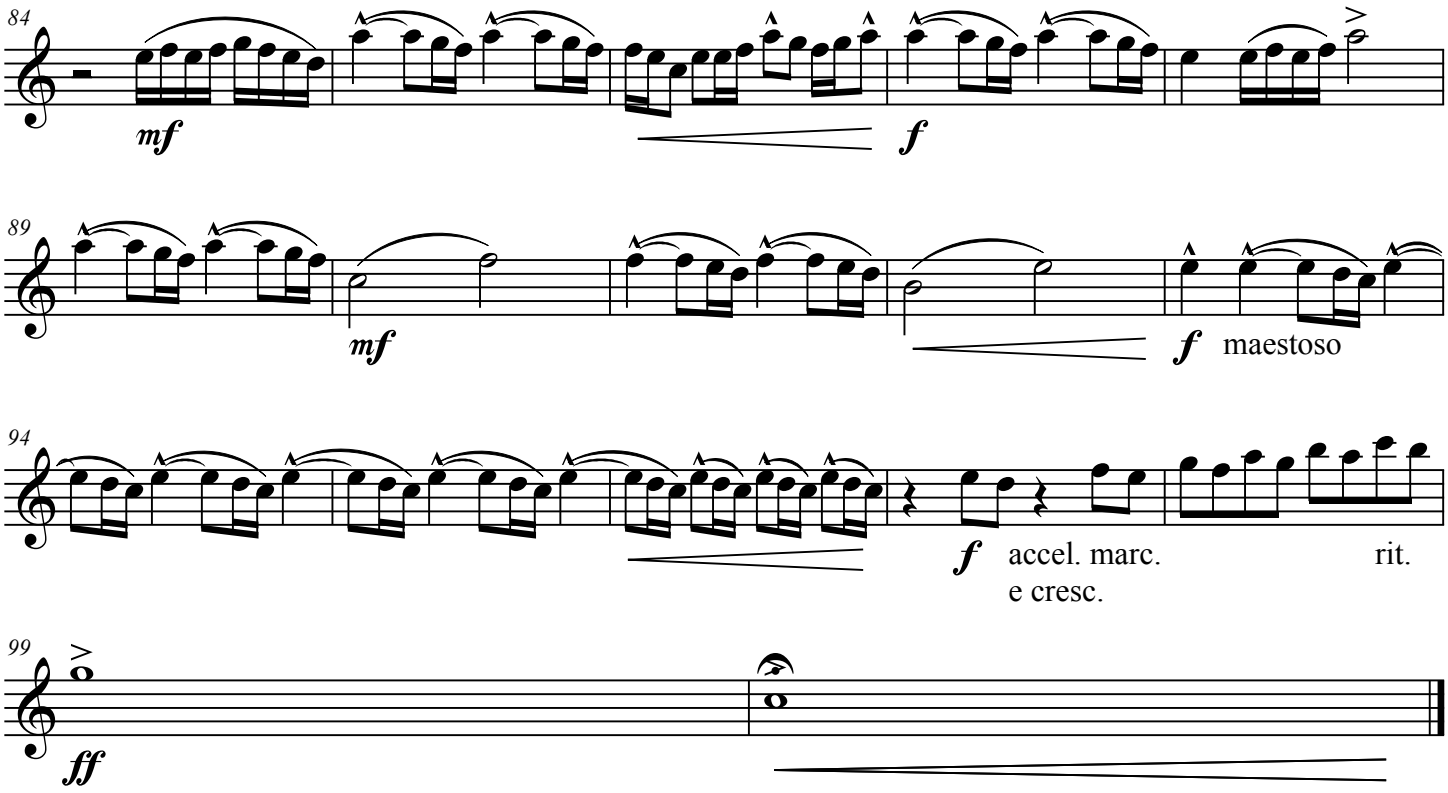

Attribution-Noncommercial-No Derivative Works 3.0 (creativecommons.org/licenses/by-nc-nd/3.0)
For commercial use, visit www.uitgeverijmuz.com
When you send a recording of this music (preferably a link to the recording on youtube) to info@uitgeverijmuz.com then it can be placed on the website

C Flute 2

M sym 1
laughing

Joost de Groot

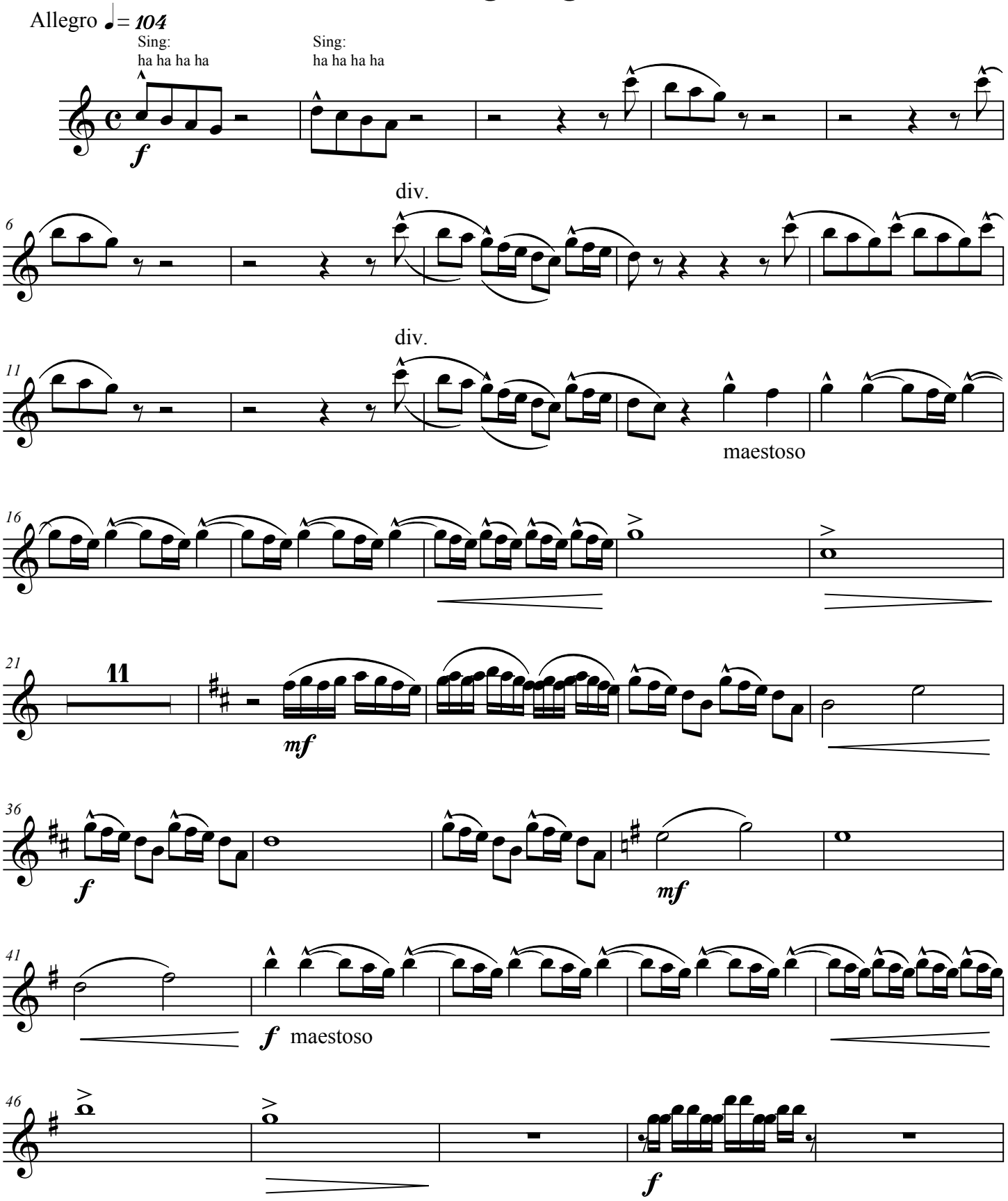

© 2011

Attribution-Noncommercial-No Derivative Works 3.0 (creativecommons.org/licenses/by-nc-nd/3.0)
For commercial use, visit www.uitgeverijmuz.com
When you send a recording of this music (preferably a link to the recording on youtube) to info@uitgeverijmuz.com then it can be placed on the website

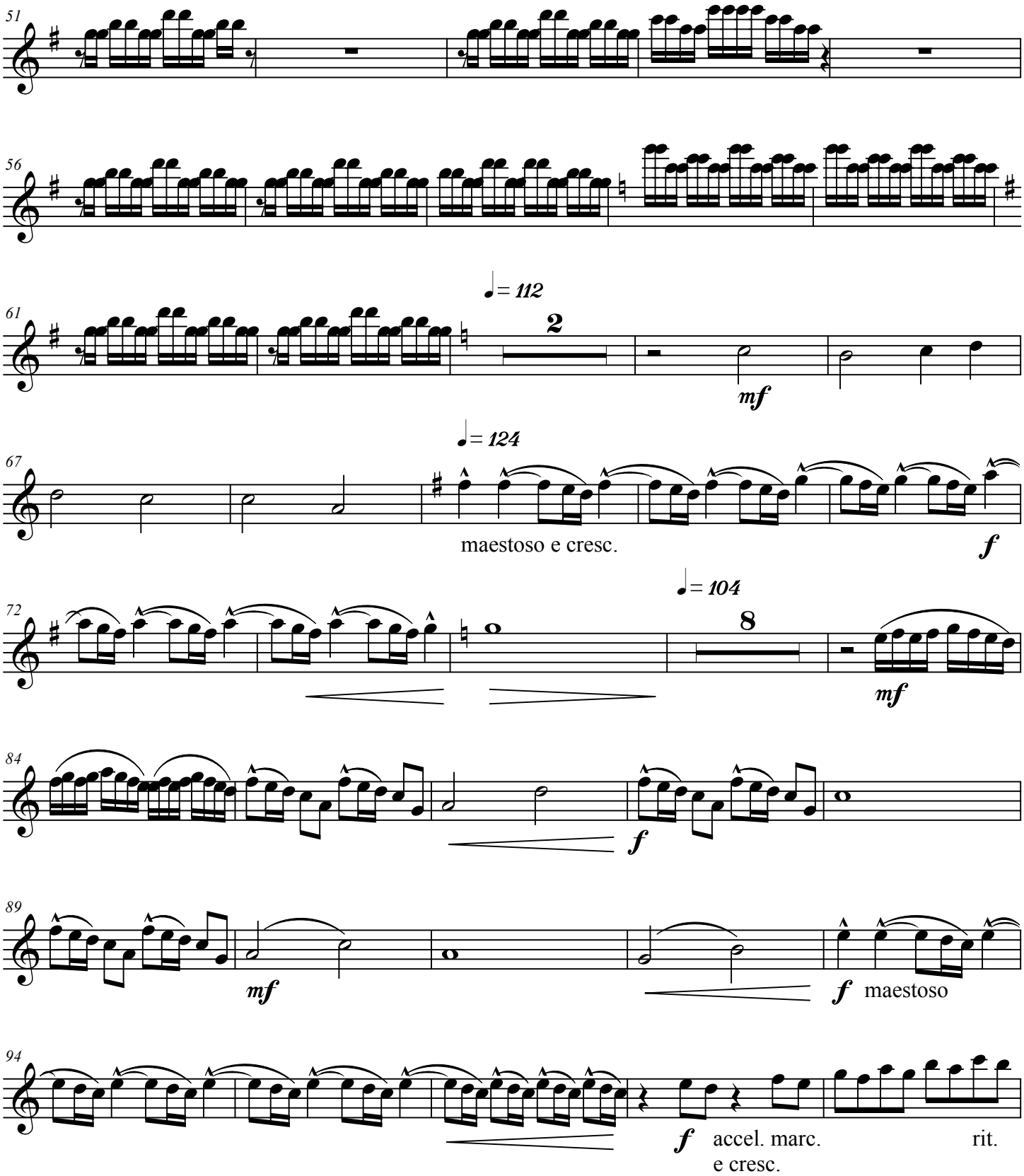

Attribution-Noncommercial-No Derivative Works 3.0 (creativecommons.org/licenses/by-nc-nd/3.0)
For commercial use, visit www.uitgeverijmuz.com
When you send a recording of this music (preferably a link to the recording on youtube) to info@uitgeverijmuz.com then it can be placed on the website

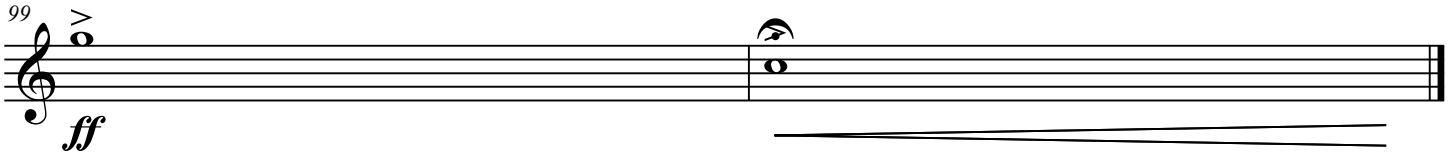

Attribution-Noncommercial-No Derivative Works 3.0 (creativecommons.org/licenses/by-nc-nd/3.0)
For commercial use, visit www.uitgeverijmuz.com
When you send a recording of this music (preferably a link to the recording on youtube) to info@uitgeverijmuz.com then it can be placed on the website

C Oboe

M sym 1
laughing

Joost de Groot

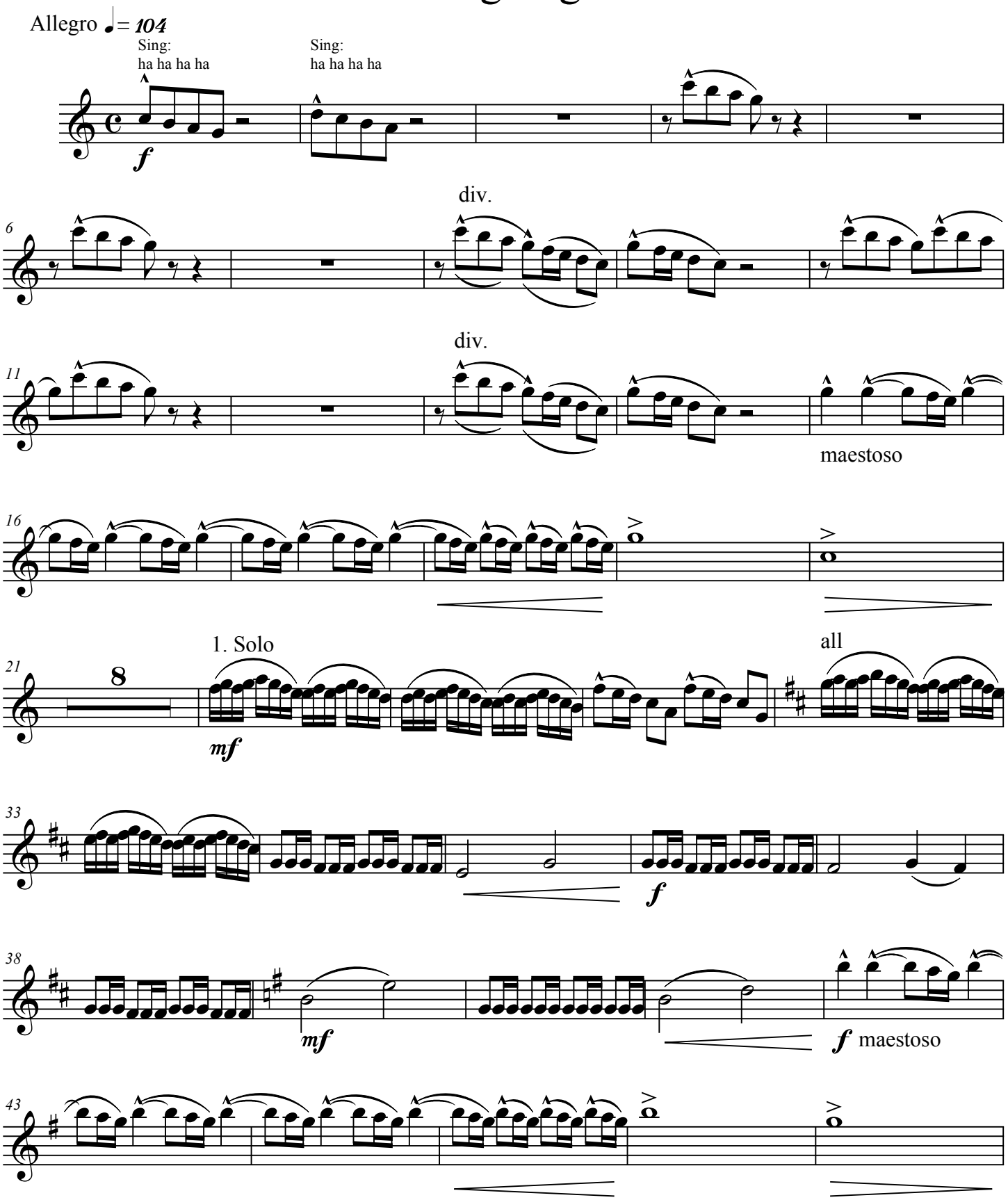

© 2011

Attribution-Noncommercial-No Derivative Works 3.0 (creativecommons.org/licenses/by-nc-nd/3.0)
For commercial use, visit www.uitgeverijmuz.com
When you send a recording of this music (preferably a link to the recording on youtube) to info@uitgeverijmuz.com then it can be placed on the website

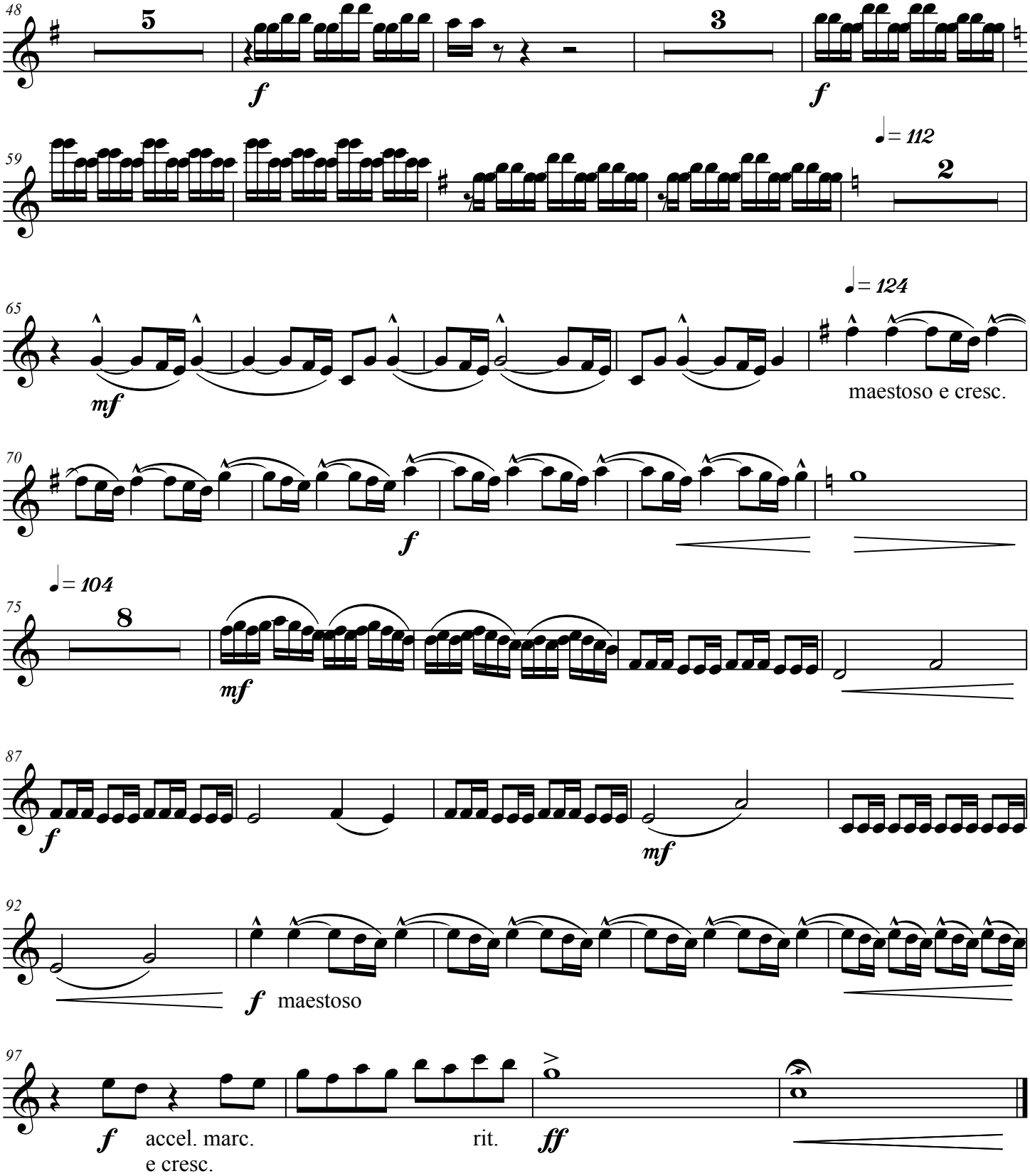

Attribution-Noncommercial-No Derivative Works 3.0 (creativecommons.org/licenses/by-nc-nd/3.0)
For commercial use, visit www.uitgeverijmuz.com
When you send a recording of this music (preferably a link to the recording on youtube) to info@uitgeverijmuz.com then it can be placed on the website

C Bassoon

M sym 1
laughing

Joost de Groot

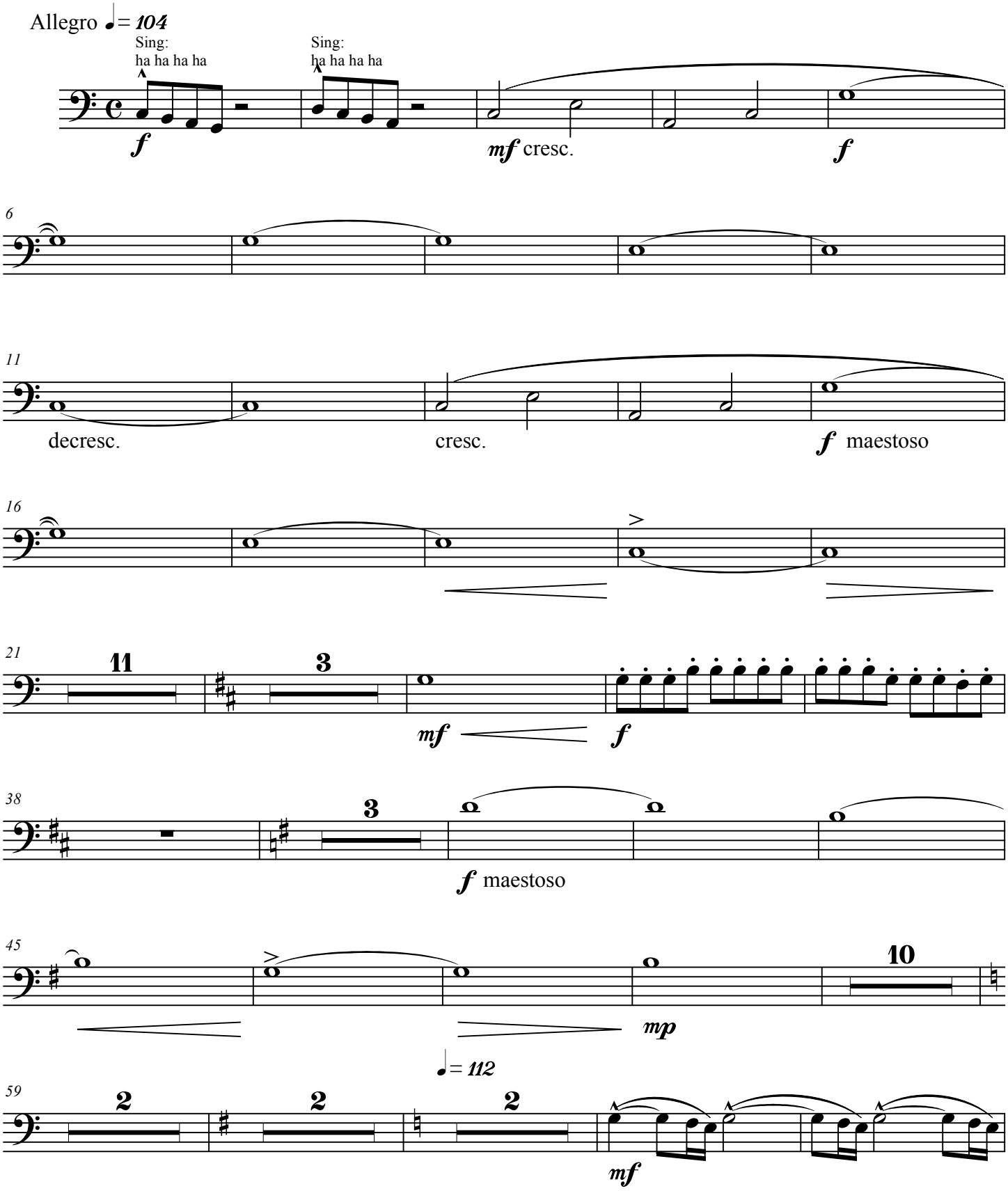

© 2011

Attribution-Noncommercial-No Derivative Works 3.0 (creativecommons.org/licenses/by-nc-nd/3.0)
For commercial use, visit www.uitgeverijmuz.com
When you send a recording of this music (preferably a link to the recording on youtube) to info@uitgeverijmuz.com then it can be placed on the website

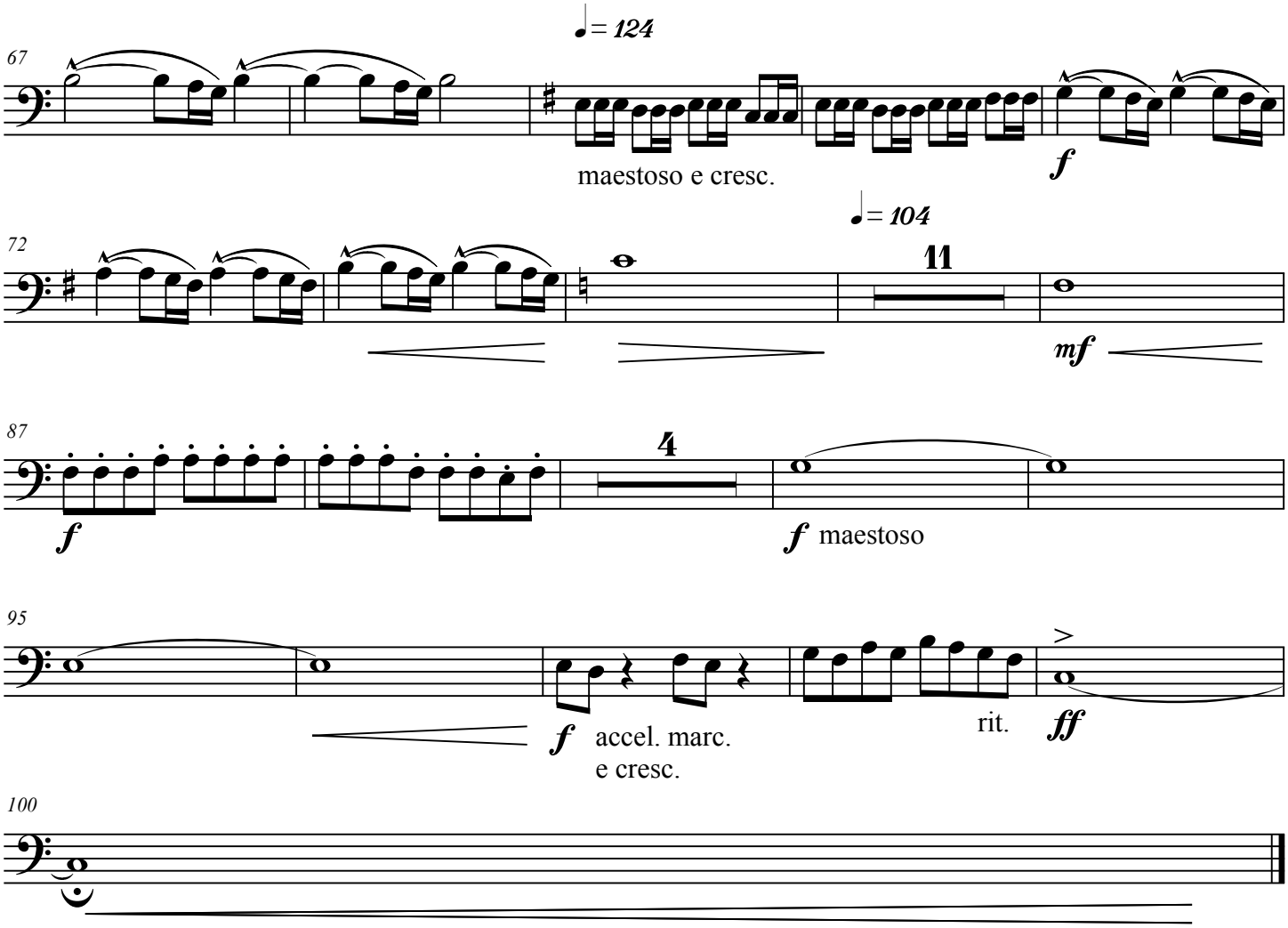

Attribution-Noncommercial-No Derivative Works 3.0 (creativecommons.org/licenses/by-nc-nd/3.0)
For commercial use, visit www.uitgeverijmuz.com
When you send a recording of this music (preferably a link to the recording on youtube) to info@uitgeverijmuz.com then it can be placed on the website

Bes Clarinet 1

M sym 1
laughing

Joost de Groot

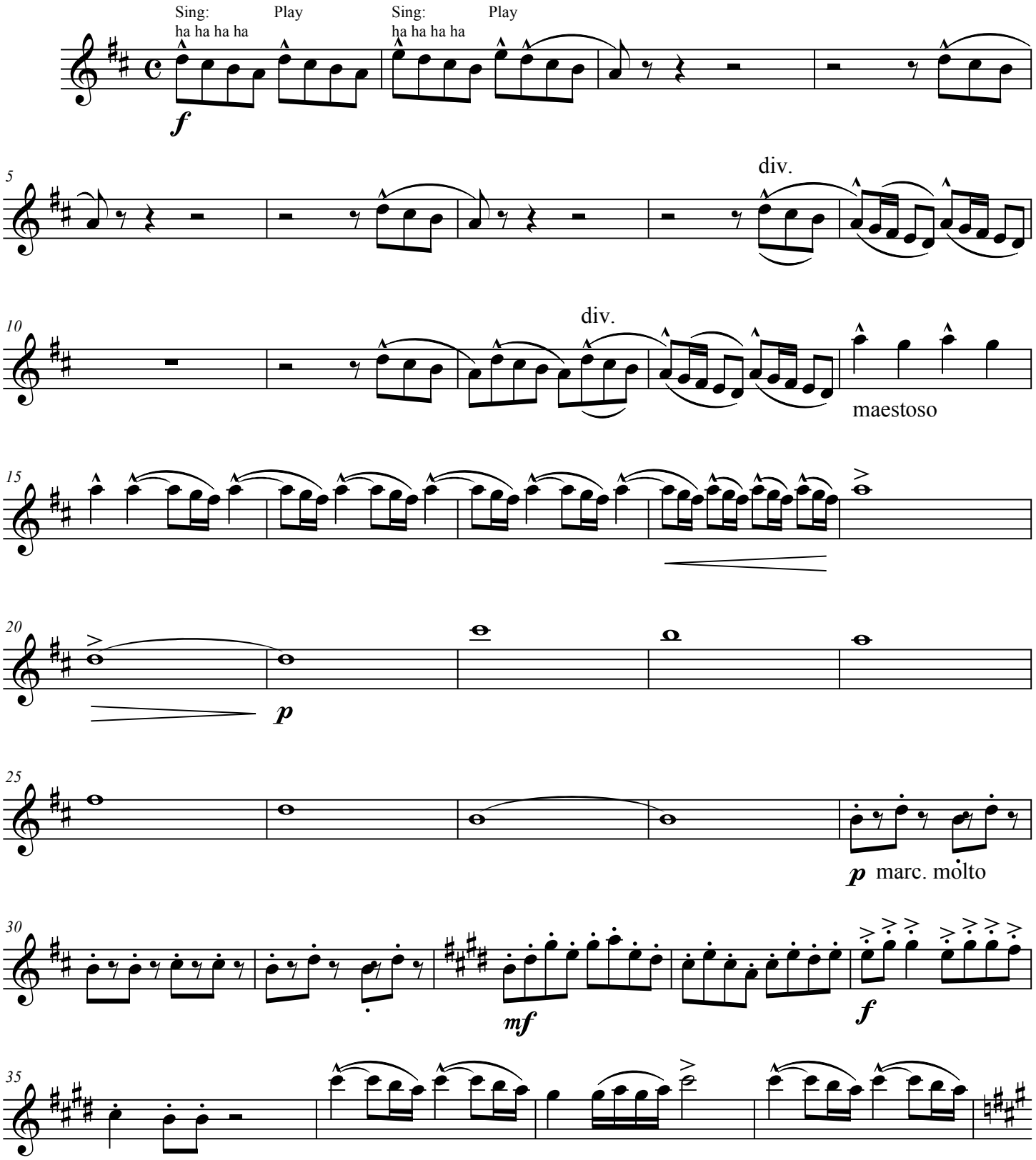

© 2011

Attribution-Noncommercial-No Derivative Works 3.0 (creativecommons.org/licenses/by-nc-nd/3.0)
For commercial use, visit www.uitgeverijmuz.com
When you send a recording of this music (preferably a link to the recording on youtube) to info@uitgeverijmuz.com then it can be placed on the website

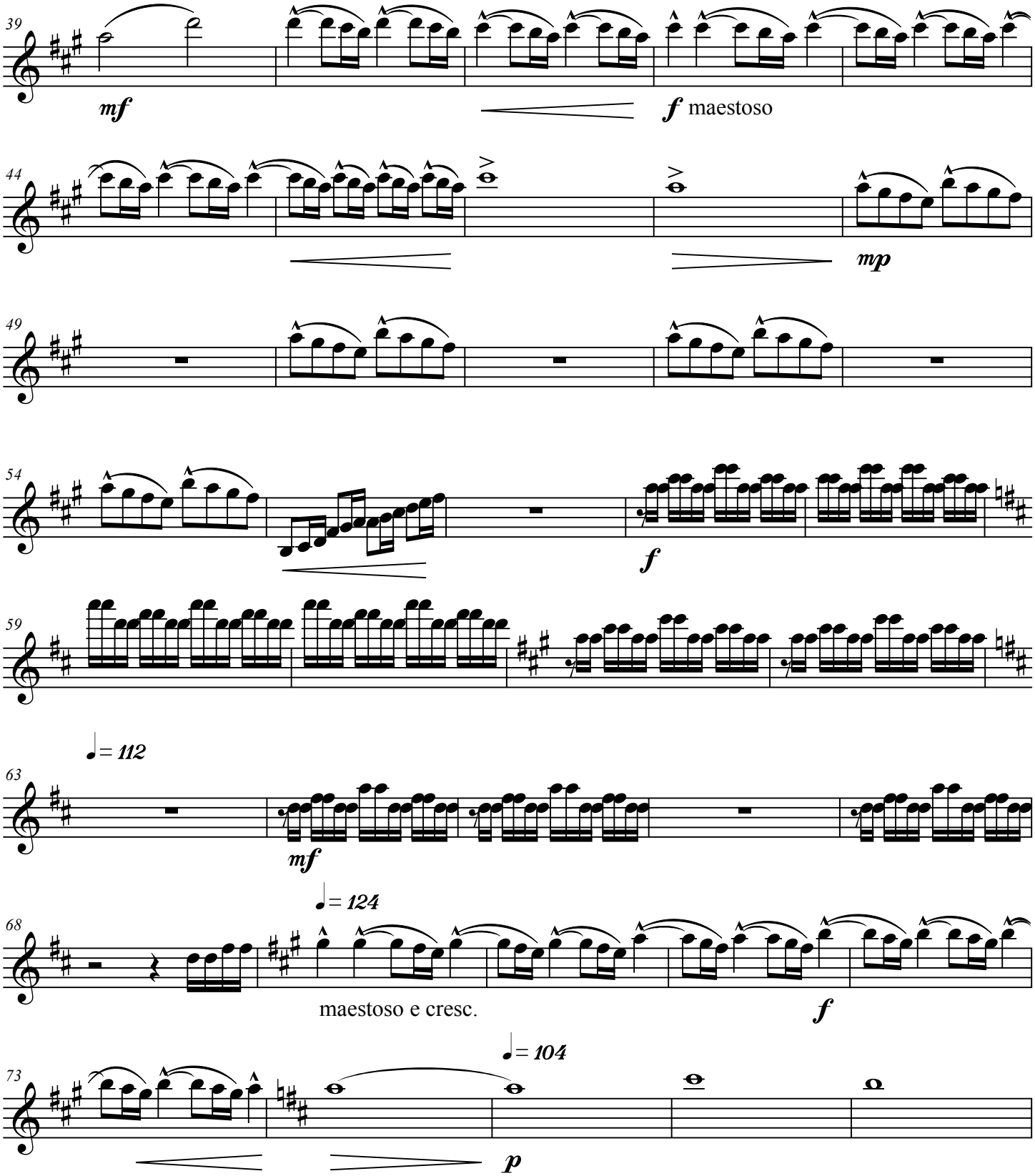

Attribution-Noncommercial-No Derivative Works 3.0 (creativecommons.org/licenses/by-nc-nd/3.0)
For commercial use, visit www.uitgeverijmuz.com
When you send a recording of this music (preferably a link to the recording on youtube) to info@uitgeverijmuz.com then it can be placed on the website

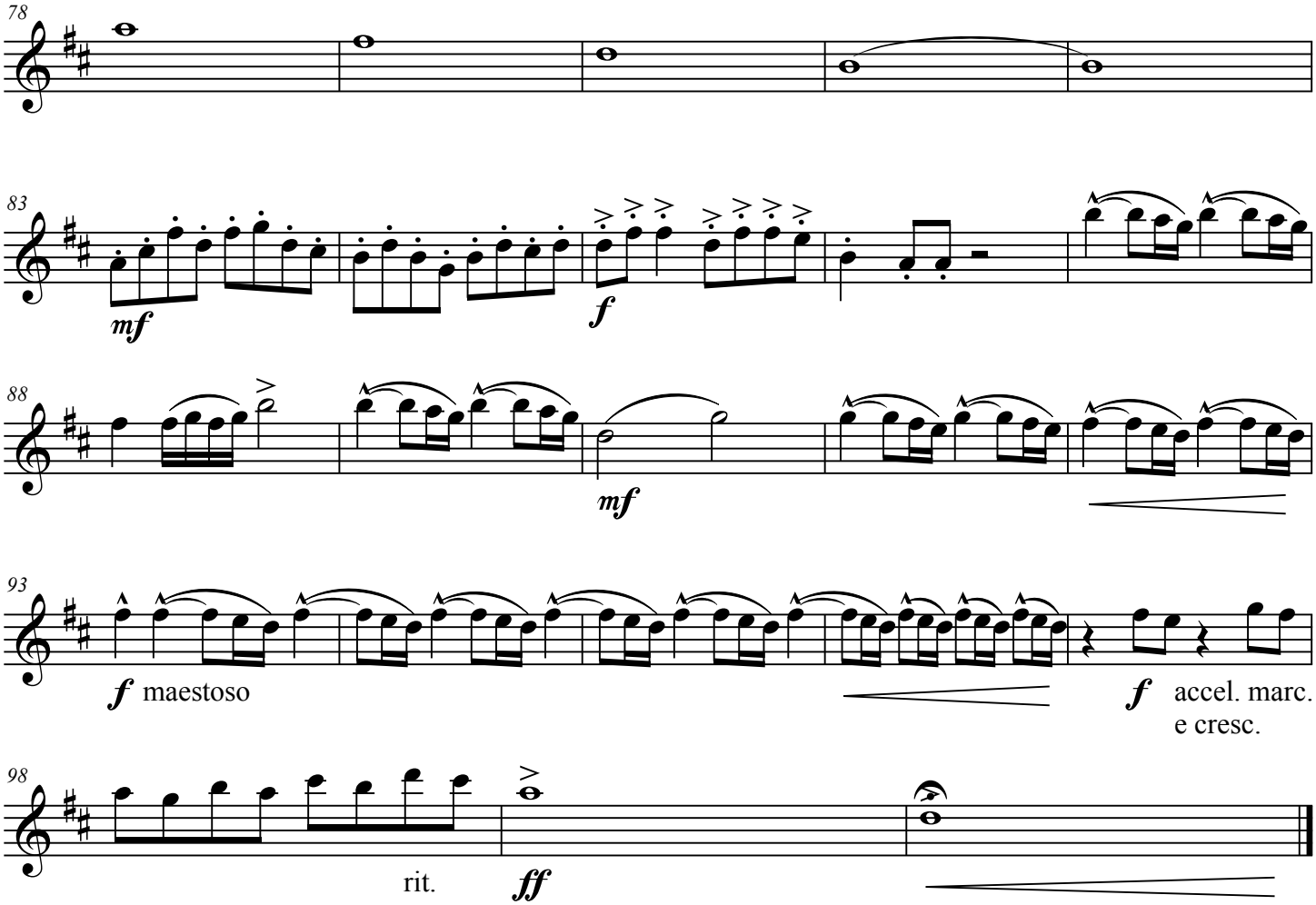

Attribution-Noncommercial-No Derivative Works 3.0 (creativecommons.org/licenses/by-nc-nd/3.0)
For commercial use, visit www.uitgeverijmuz.com
When you send a recording of this music (preferably a link to the recording on youtube) to info@uitgeverijmuz.com then it can be placed on the website

Bes Clarinet 2

M sym 1
laughing

Joost de Groot

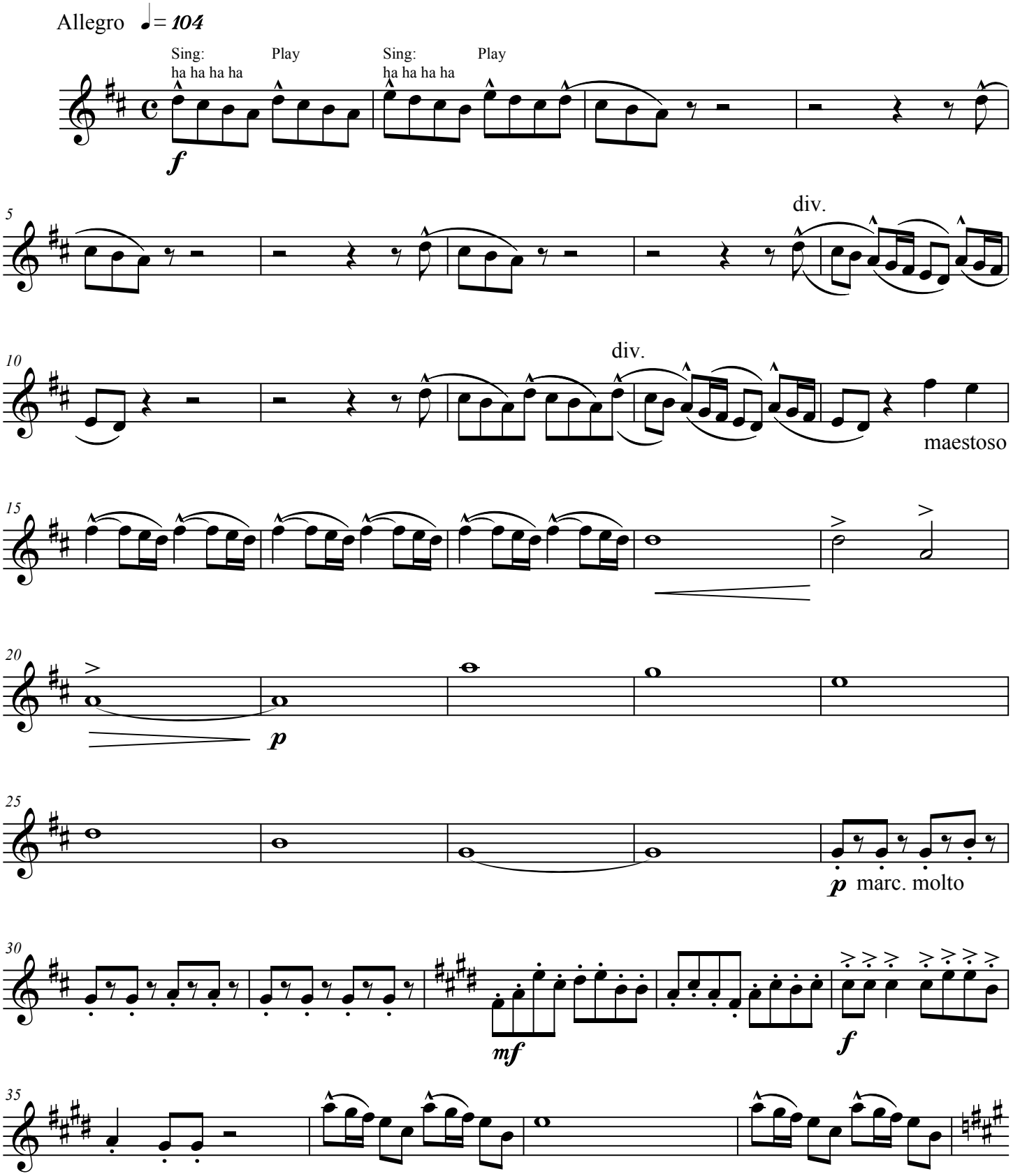

© 2011

Attribution-Noncommercial-No Derivative Works 3.0 (creativecommons.org/licenses/by-nc-nd/3.0)
For commercial use, visit www.uitgeverijmuz.com
When you send a recording of this music (preferably a link to the recording on youtube) to info@uitgeverijmuz.com then it can be placed on the website

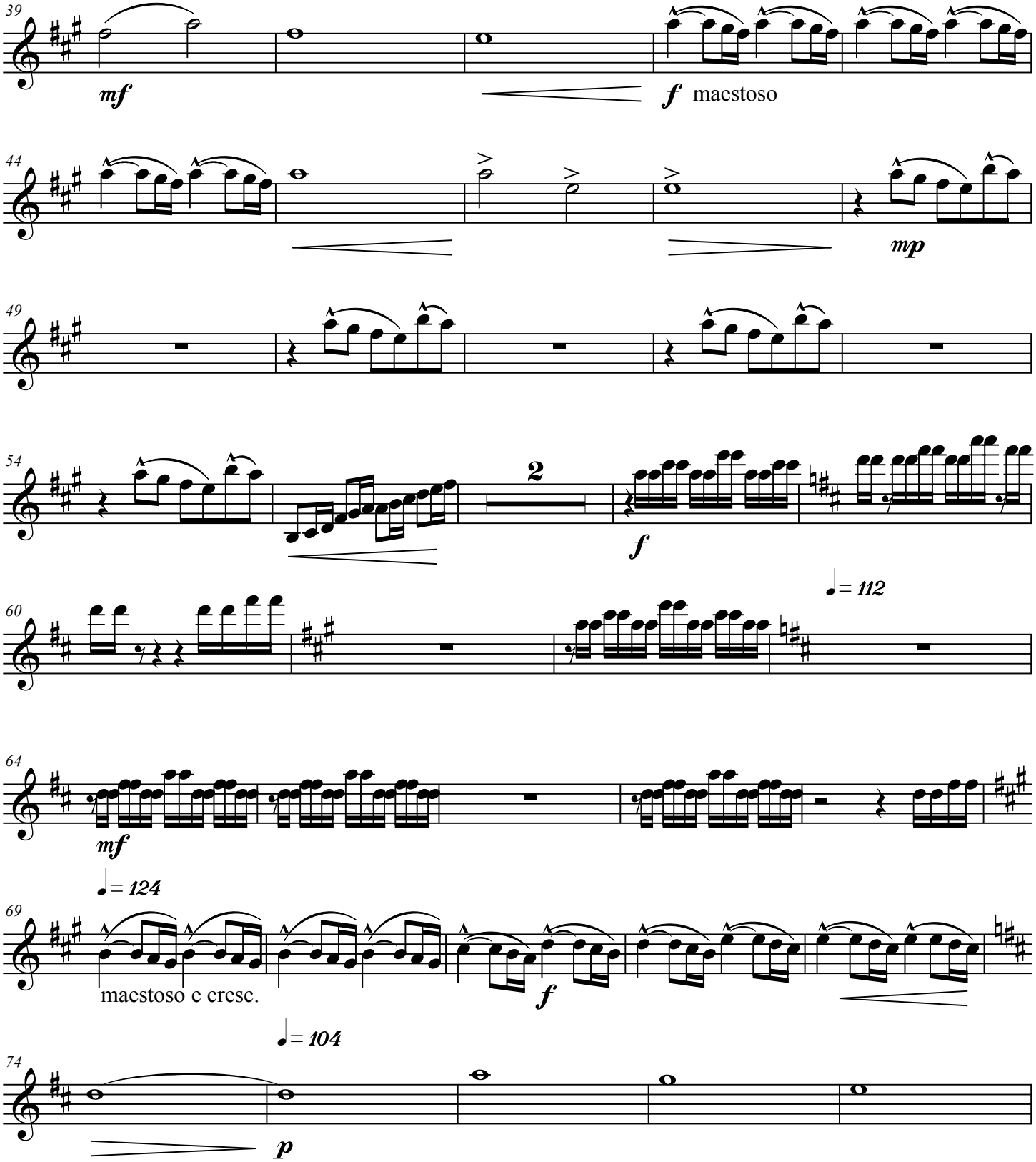

Attribution-Noncommercial-No Derivative Works 3.0 (creativecommons.org/licenses/by-nc-nd/3.0)
For commercial use, visit www.uitgeverijmuz.com
When you send a recording of this music (preferably a link to the recording on youtube) to info@uitgeverijmuz.com then it can be placed on the website

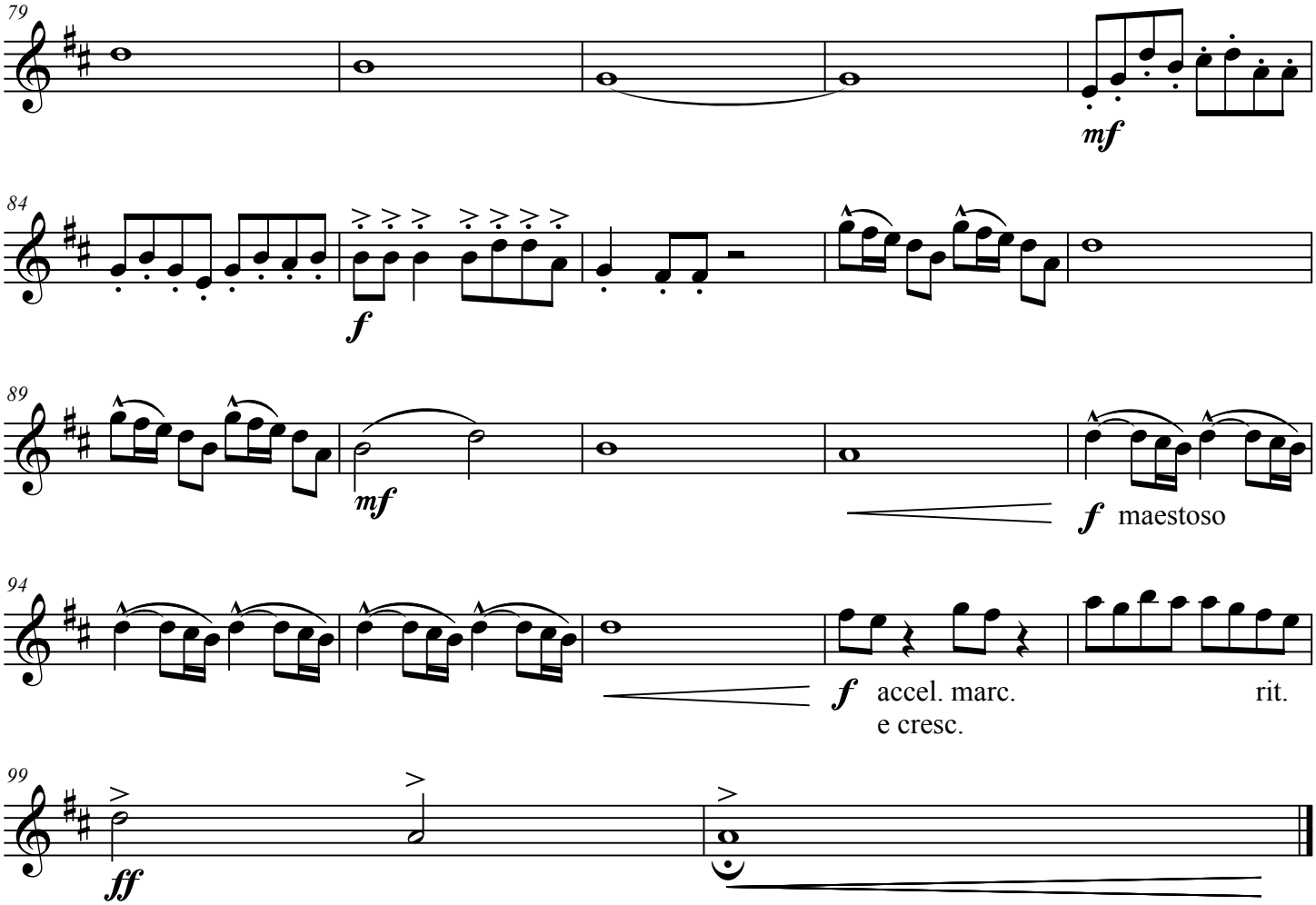

Attribution-Noncommercial-No Derivative Works 3.0 (creativecommons.org/licenses/by-nc-nd/3.0)
For commercial use, visit www.uitgeverijmuz.com
When you send a recording of this music (preferably a link to the recording on youtube) to info@uitgeverijmuz.com then it can be placed on the website

Bes Clarinet 3

M sym 1
laughing

Joost de Groot

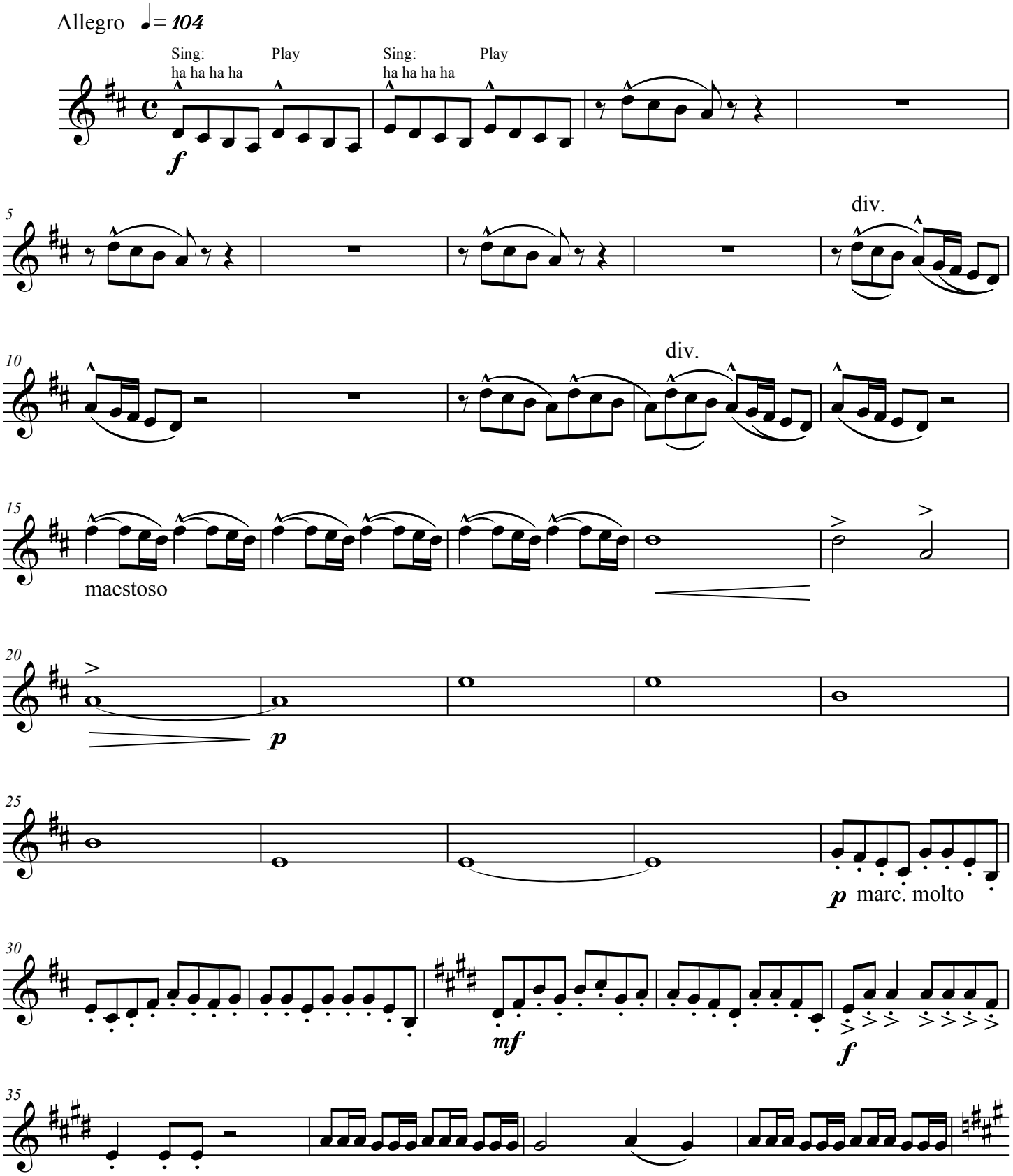

© 2011

Attribution-Noncommercial-No Derivative Works 3.0 (creativecommons.org/licenses/by-nc-nd/3.0)
For commercial use, visit www.uitgeverijmuz.com
When you send a recording of this music (preferably a link to the recording on youtube) to info@uitgeverijmuz.com then it can be placed on the website

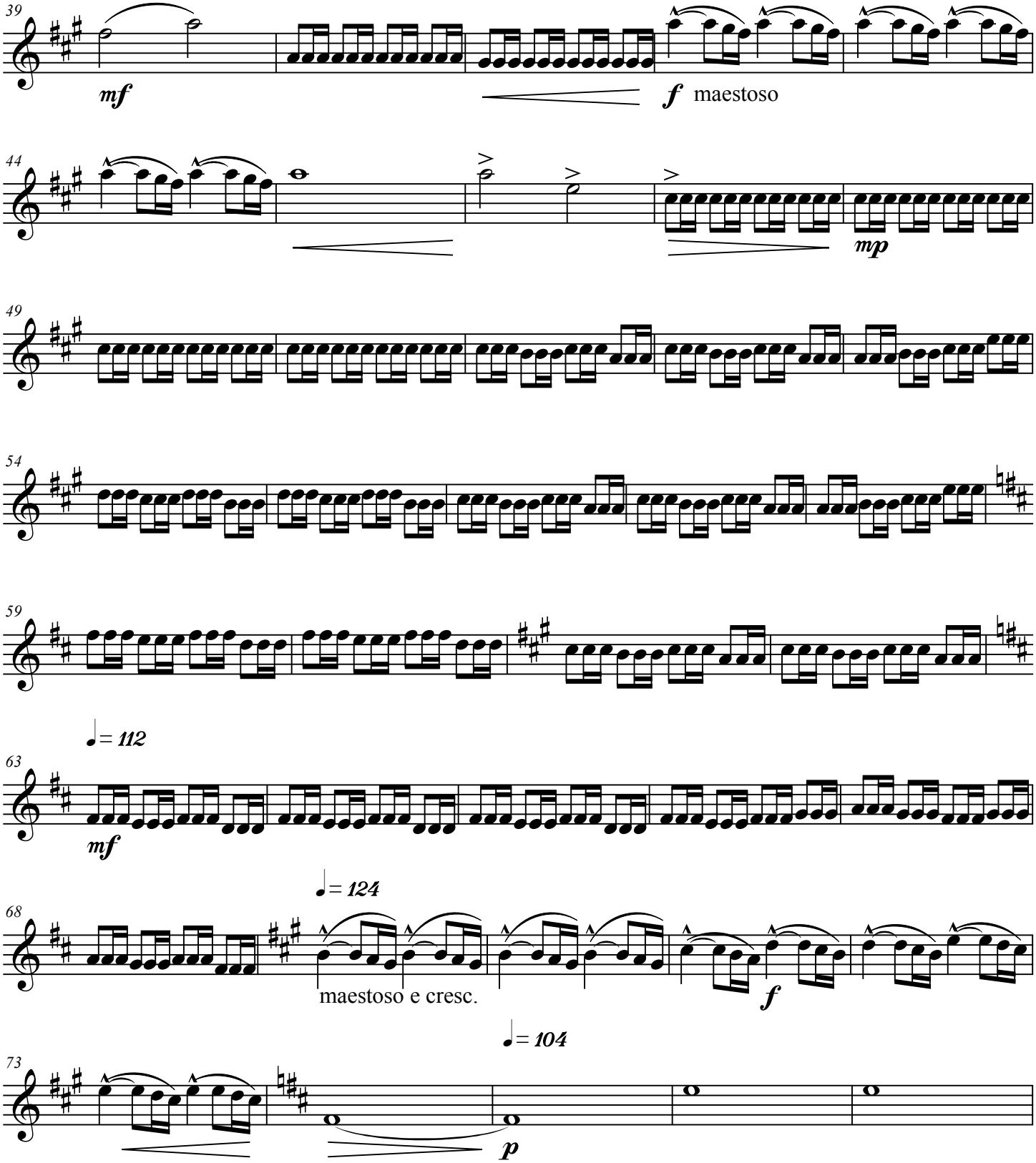

Attribution-Noncommercial-No Derivative Works 3.0 (creativecommons.org/licenses/by-nc-nd/3.0)
For commercial use, visit www.uitgeverijmuz.com
When you send a recording of this music (preferably a link to the recording on youtube) to info@uitgeverijmuz.com then it can be placed on the website

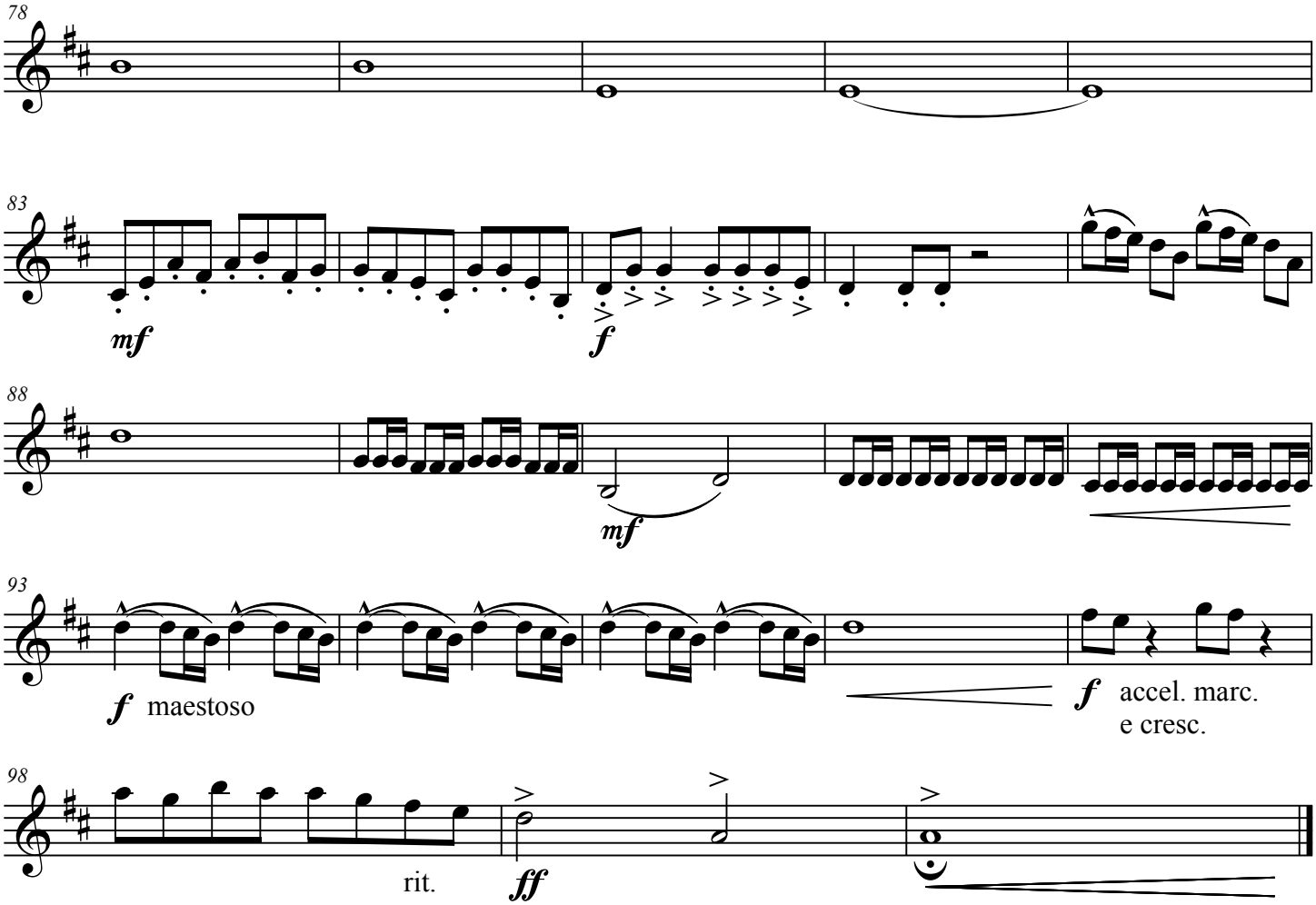

Attribution-Noncommercial-No Derivative Works 3.0 (creativecommons.org/licenses/by-nc-nd/3.0)
For commercial use, visit www.uitgeverijmuz.com
When you send a recording of this music (preferably a link to the recording on youtube) to info@uitgeverijmuz.com then it can be placed on the website

Es Alto Clarinet

M sym 1
laughing

Joost de Groot

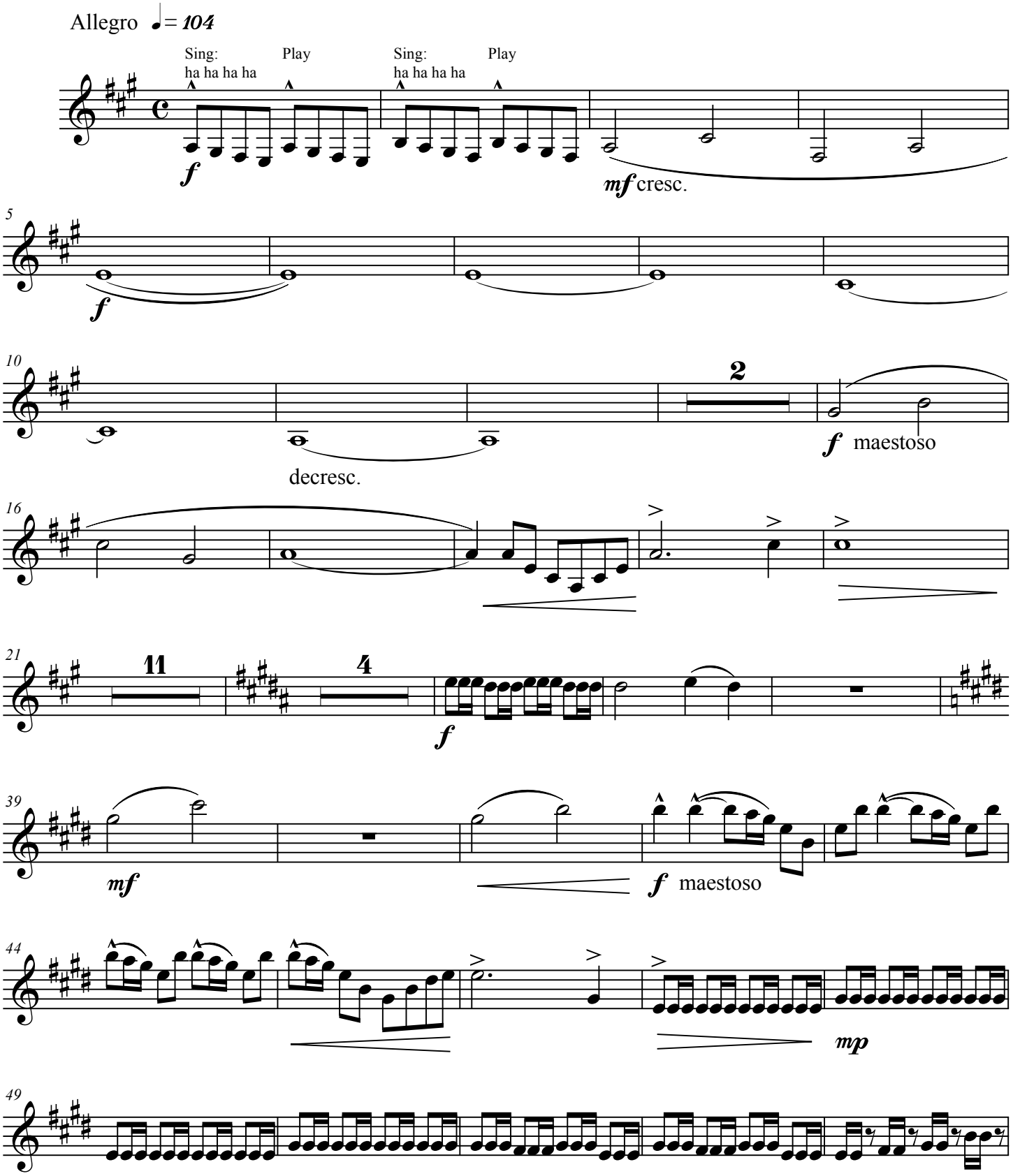

© 2011

Attribution-Noncommercial-No Derivative Works 3.0 (creativecommons.org/licenses/by-nc-nd/3.0)
For commercial use, visit www.uitgeverijmuz.com
When you send a recording of this music (preferably a link to the recording on youtube) to info@uitgeverijmuz.com then it can be placed on the website

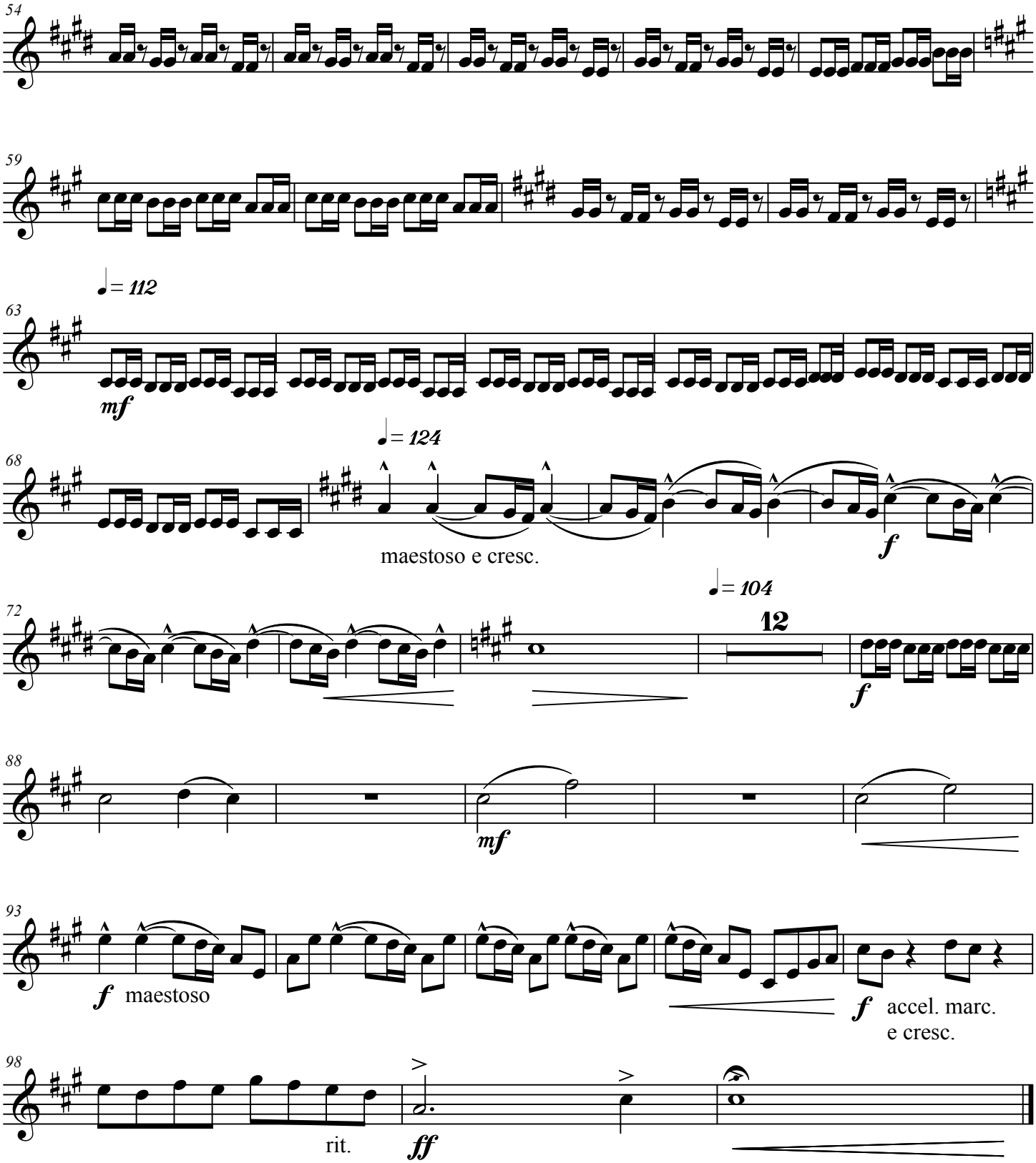

Attribution-Noncommercial-No Derivative Works 3.0 (creativecommons.org/licenses/by-nc-nd/3.0)
For commercial use, visit www.uitgeverijmuz.com
When you send a recording of this music (preferably a link to the recording on youtube) to info@uitgeverijmuz.com then it can be placed on the website

Bes Bass Clarinet

M sym 1
laughing

Joost de Groot

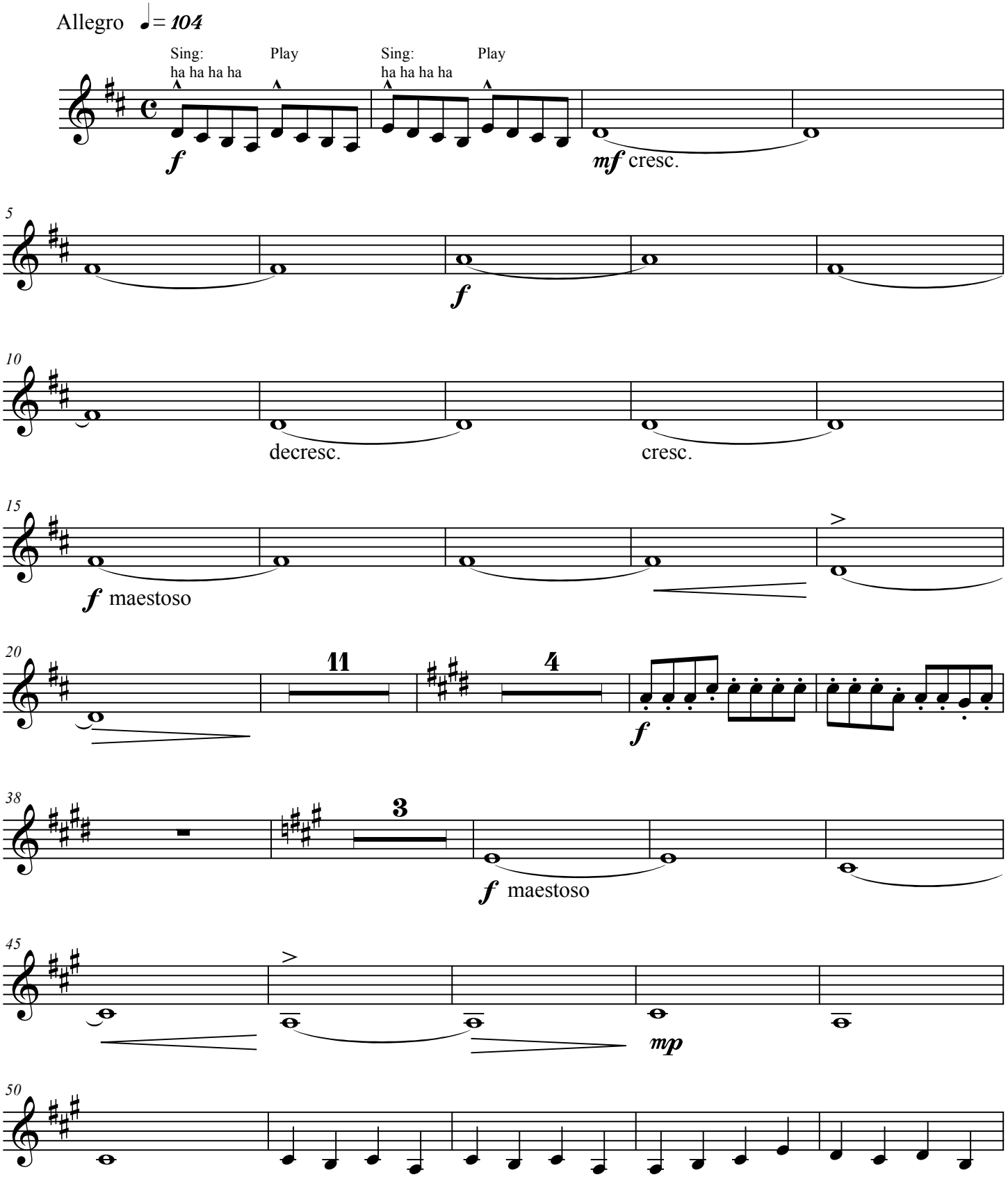

© 2011

Attribution-Noncommercial-No Derivative Works 3.0 (creativecommons.org/licenses/by-nc-nd/3.0)
For commercial use, visit www.uitgeverijmuz.com
When you send a recording of this music (preferably a link to the recording on youtube) to info@uitgeverijmuz.com then it can be placed on the website

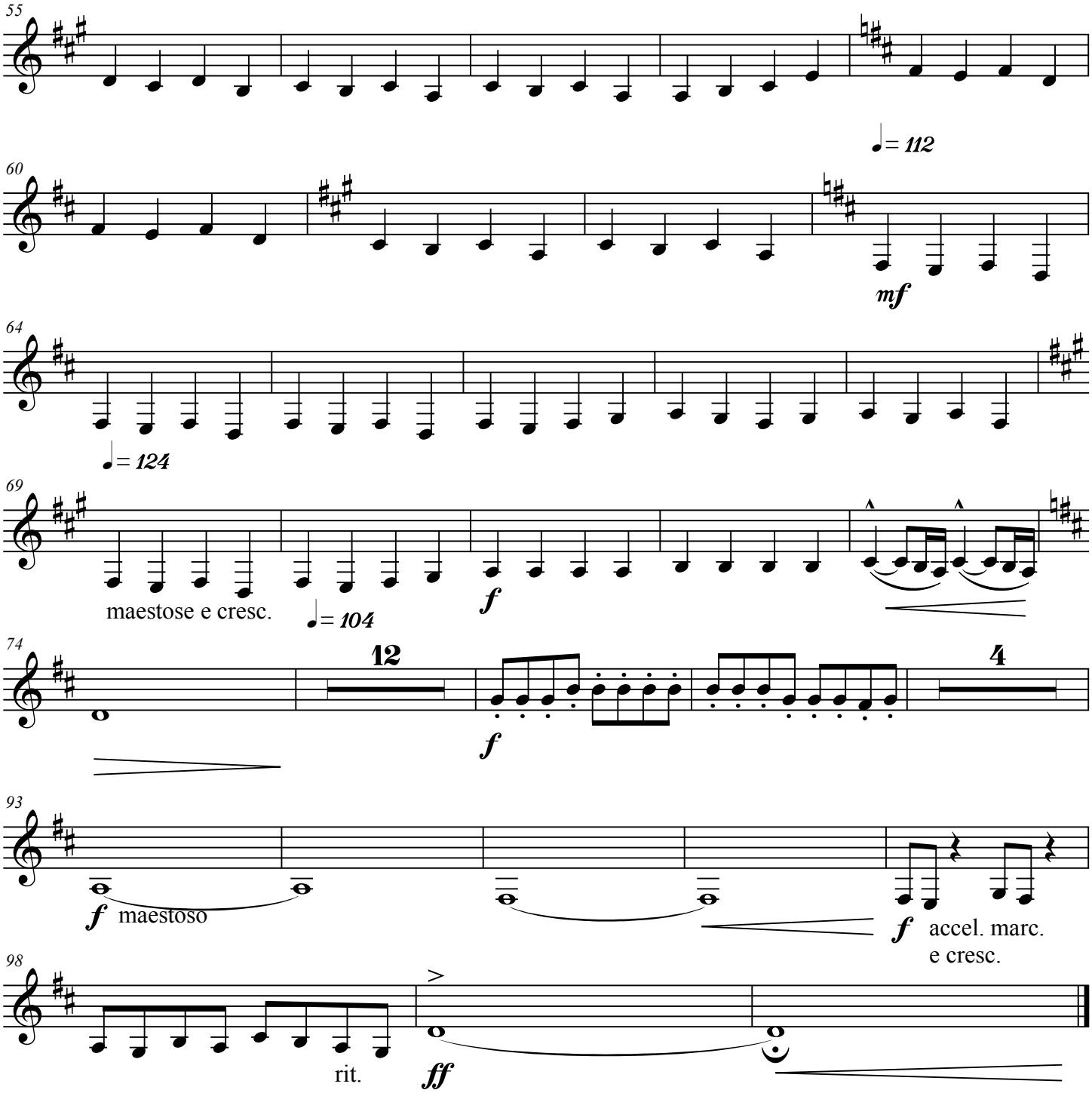

Attribution-Noncommercial-No Derivative Works 3.0 (creativecommons.org/licenses/by-nc-nd/3.0)
For commercial use, visit www.uitgeverijmuz.com
When you send a recording of this music (preferably a link to the recording on youtube) to info@uitgeverijmuz.com then it can be placed on the website

Es Alto Sax.

M sym 1
laughing

Joost de Groot

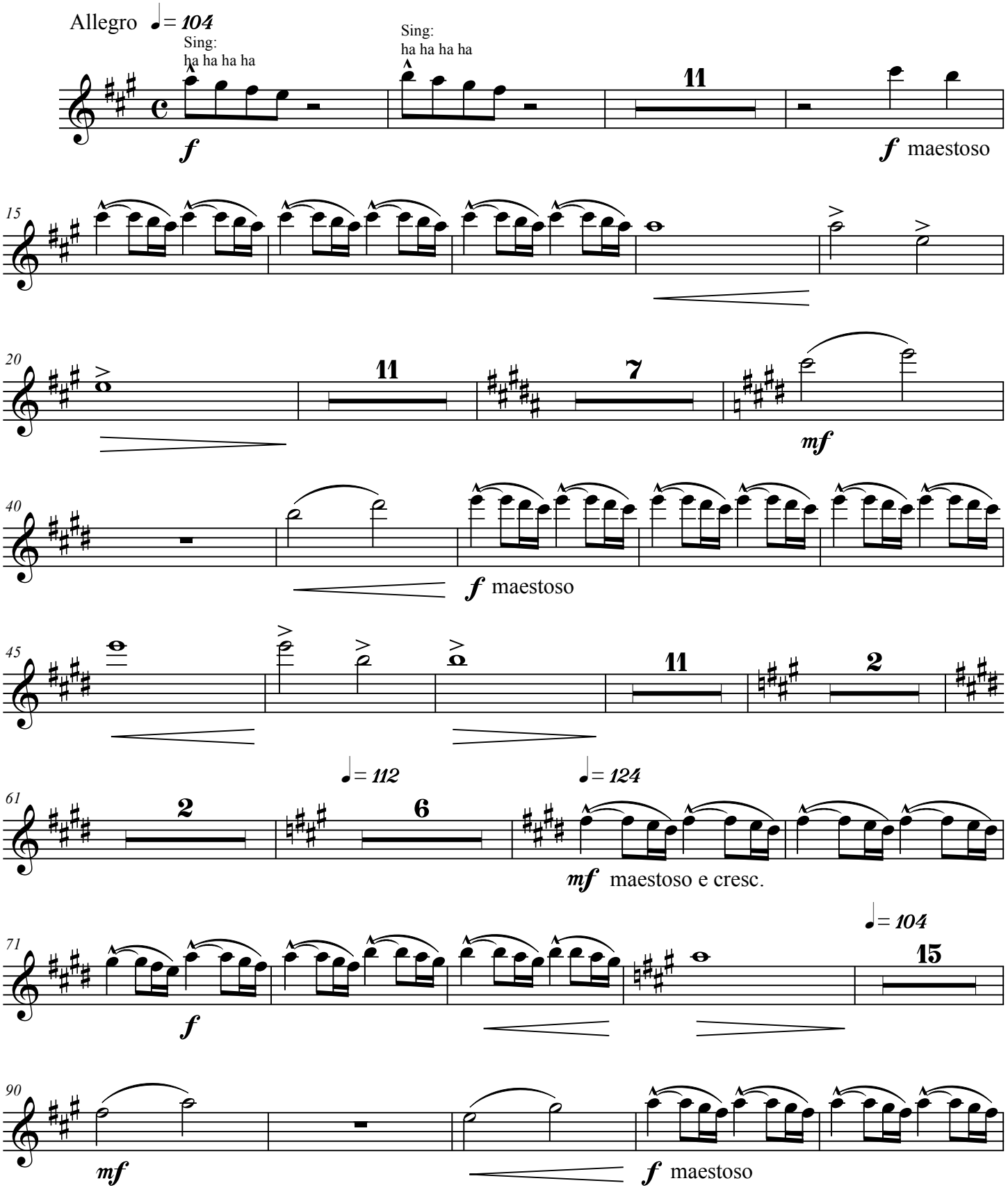

© 2011

Attribution-Noncommercial-No Derivative Works 3.0 (creativecommons.org/licenses/by-nc-nd/3.0)
For commercial use, visit www.uitgeverijmuz.com
When you send a recording of this music (preferably a link to the recording on youtube) to info@uitgeverijmuz.com then it can be placed on the website

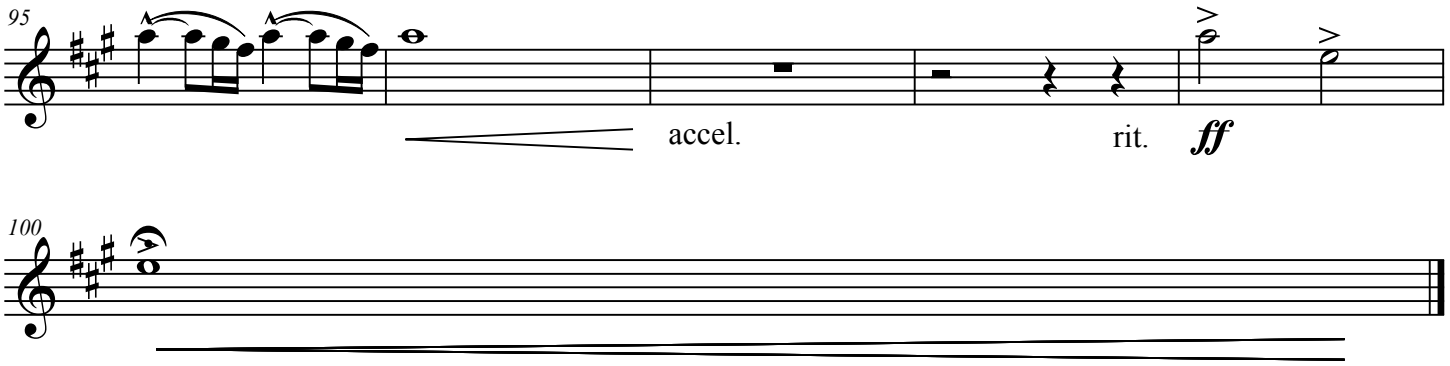

Attribution-Noncommercial-No Derivative Works 3.0 (creativecommons.org/licenses/by-nc-nd/3.0)
For commercial use, visit www.uitgeverijmuz.com
When you send a recording of this music (preferably a link to the recording on youtube) to info@uitgeverijmuz.com then it can be placed on the website

Bes Tenor Sax.

M sym 1
laughing

Joost de Groot

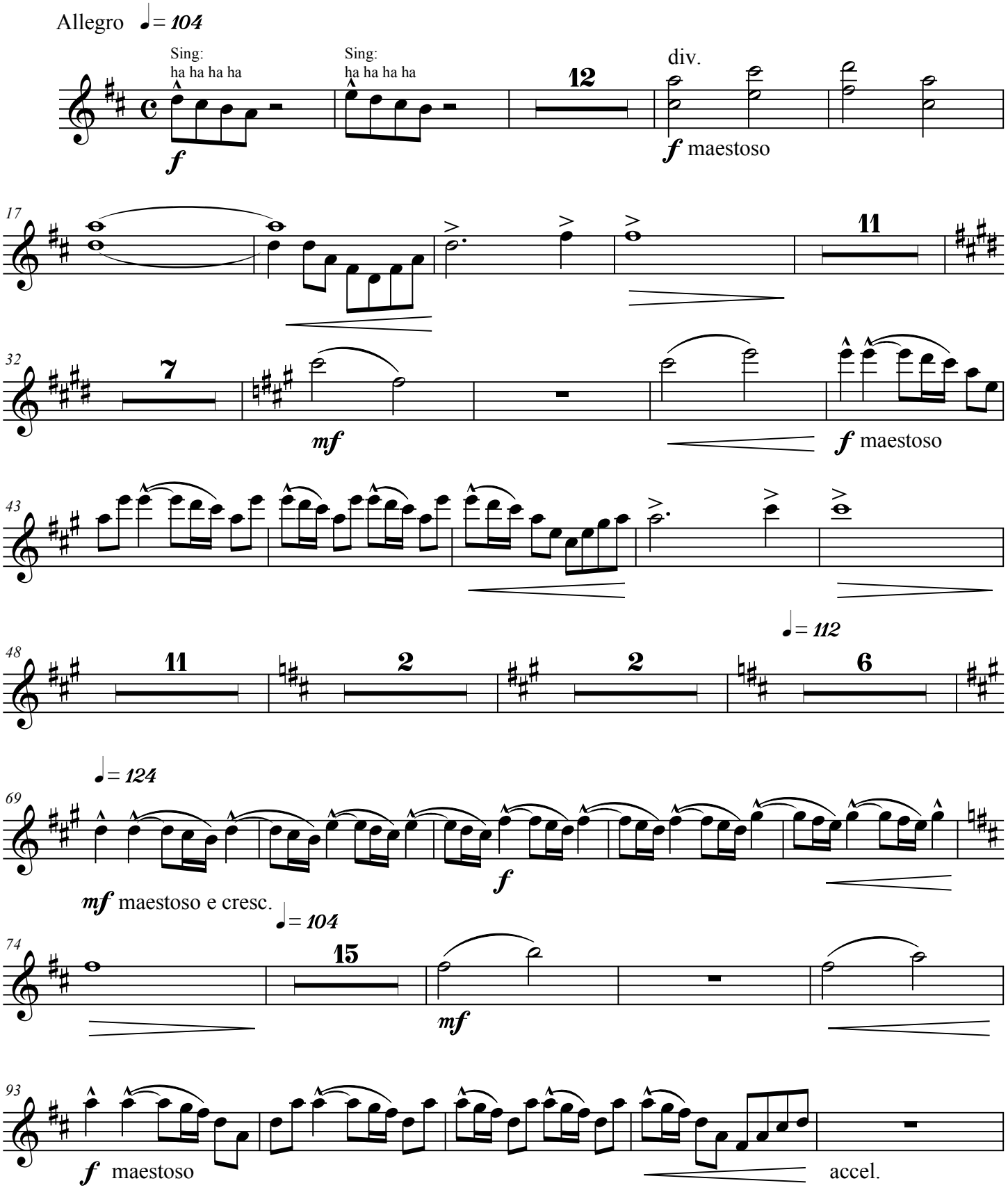

© 2011

Attribution-Noncommercial-No Derivative Works 3.0 (creativecommons.org/licenses/by-nc-nd/3.0)
For commercial use, visit www.uitgeverijmuz.com
When you send a recording of this music (preferably a link to the recording on youtube) to info@uitgeverijmuz.com then it can be placed on the website

Attribution-Noncommercial-No Derivative Works 3.0 (creativecommons.org/licenses/by-nc-nd/3.0)
For commercial use, visit www.uitgeverijmuz.com
When you send a recording of this music (preferably a link to the recording on youtube) to info@uitgeverijmuz.com then it can be placed on the website

Es Baritone Sax.

M sym 1
laughing

Joost de Groot

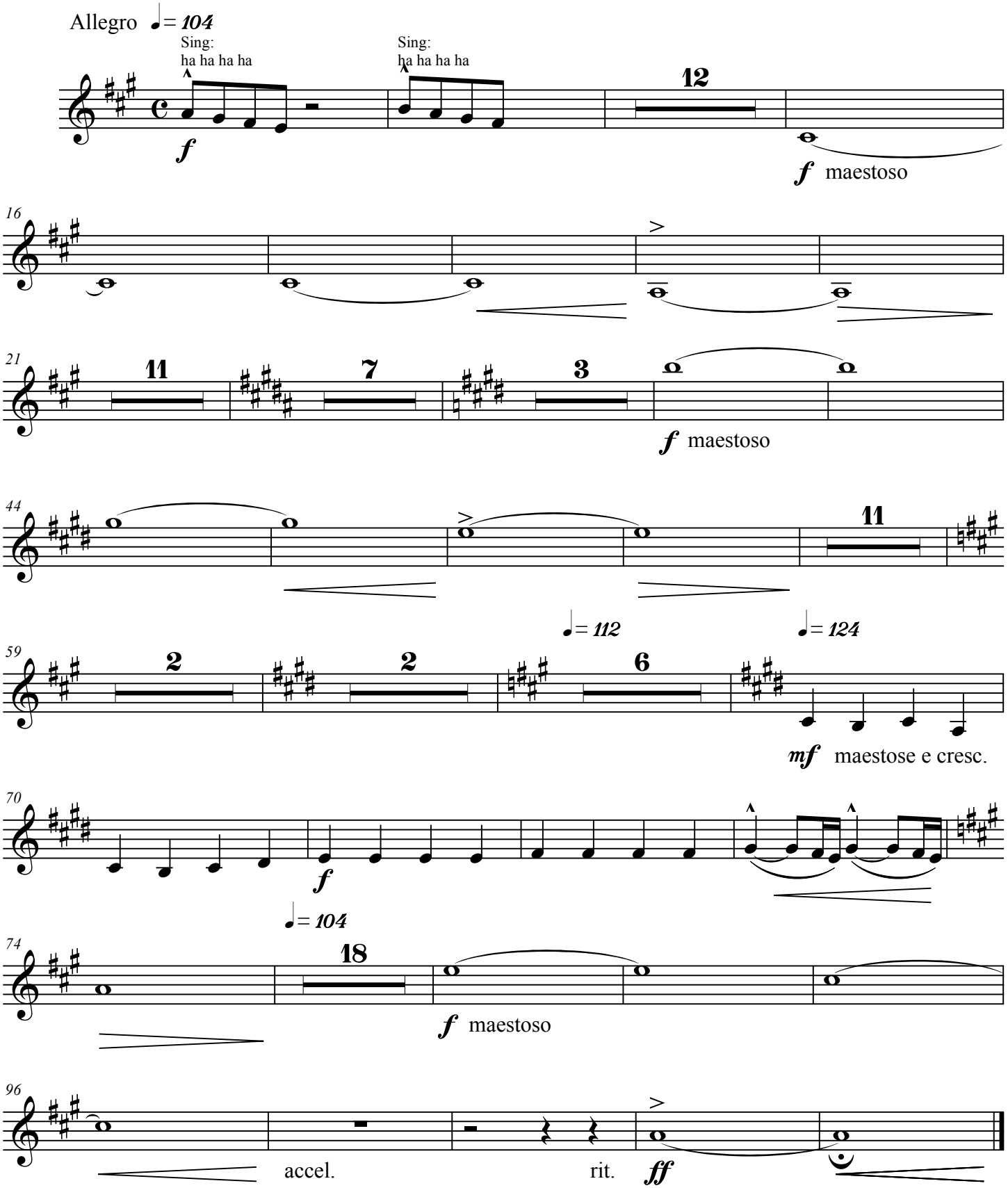

© 2011

Attribution-Noncommercial-No Derivative Works 3.0 (creativecommons.org/licenses/by-nc-nd/3.0)
For commercial use, visit www.uitgeverijmuz.com
When you send a recording of this music (preferably a link to the recording on youtube) to info@uitgeverijmuz.com then it can be placed on the website

Bes Trumpet 1

M sym 1
laughing

Joost de Groot

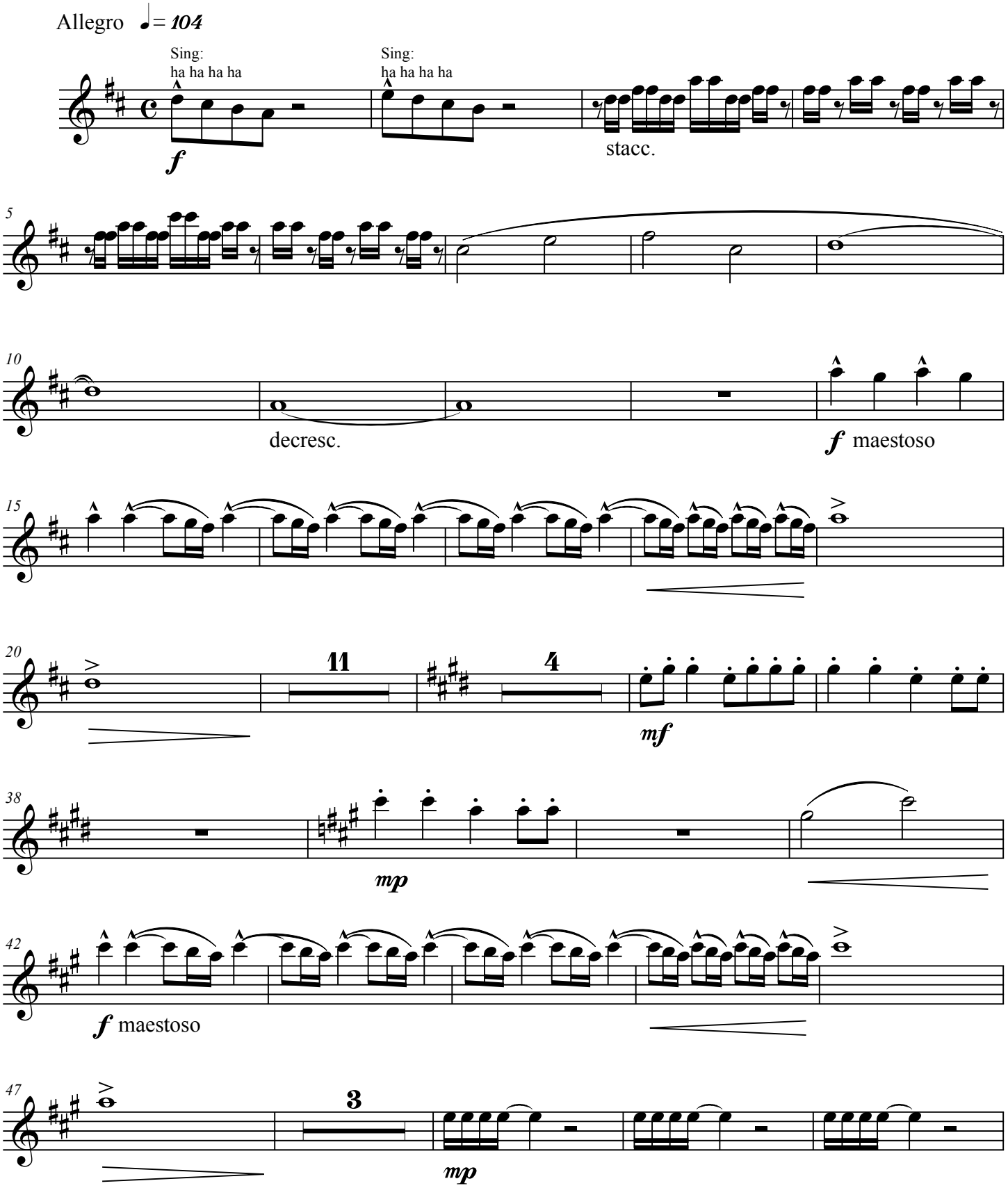

© 2011

Attribution-Noncommercial-No Derivative Works 3.0 (creativecommons.org/licenses/by-nc-nd/3.0)
For commercial use, visit www.uitgeverijmuz.com
When you send a recording of this music (preferably a link to the recording on youtube) to info@uitgeverijmuz.com then it can be placed on the website

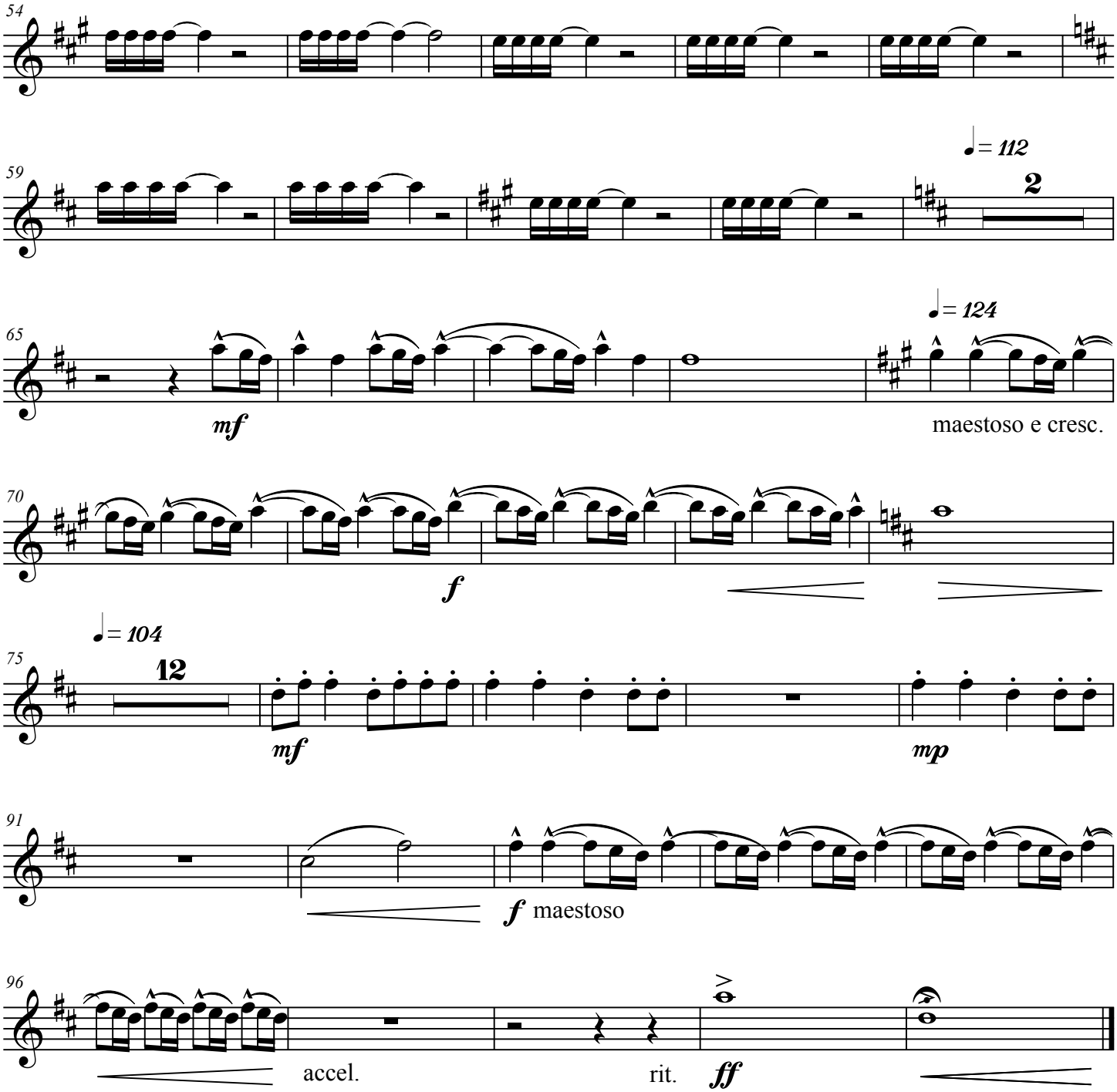

Attribution-Noncommercial-No Derivative Works 3.0 (creativecommons.org/licenses/by-nc-nd/3.0)
For commercial use, visit www.uitgeverijmuz.com
When you send a recording of this music (preferably a link to the recording on youtube) to info@uitgeverijmuz.com then it can be placed on the website

Bes Trumpet 2 + 3

M sym 1
laughing

Joost de Groot

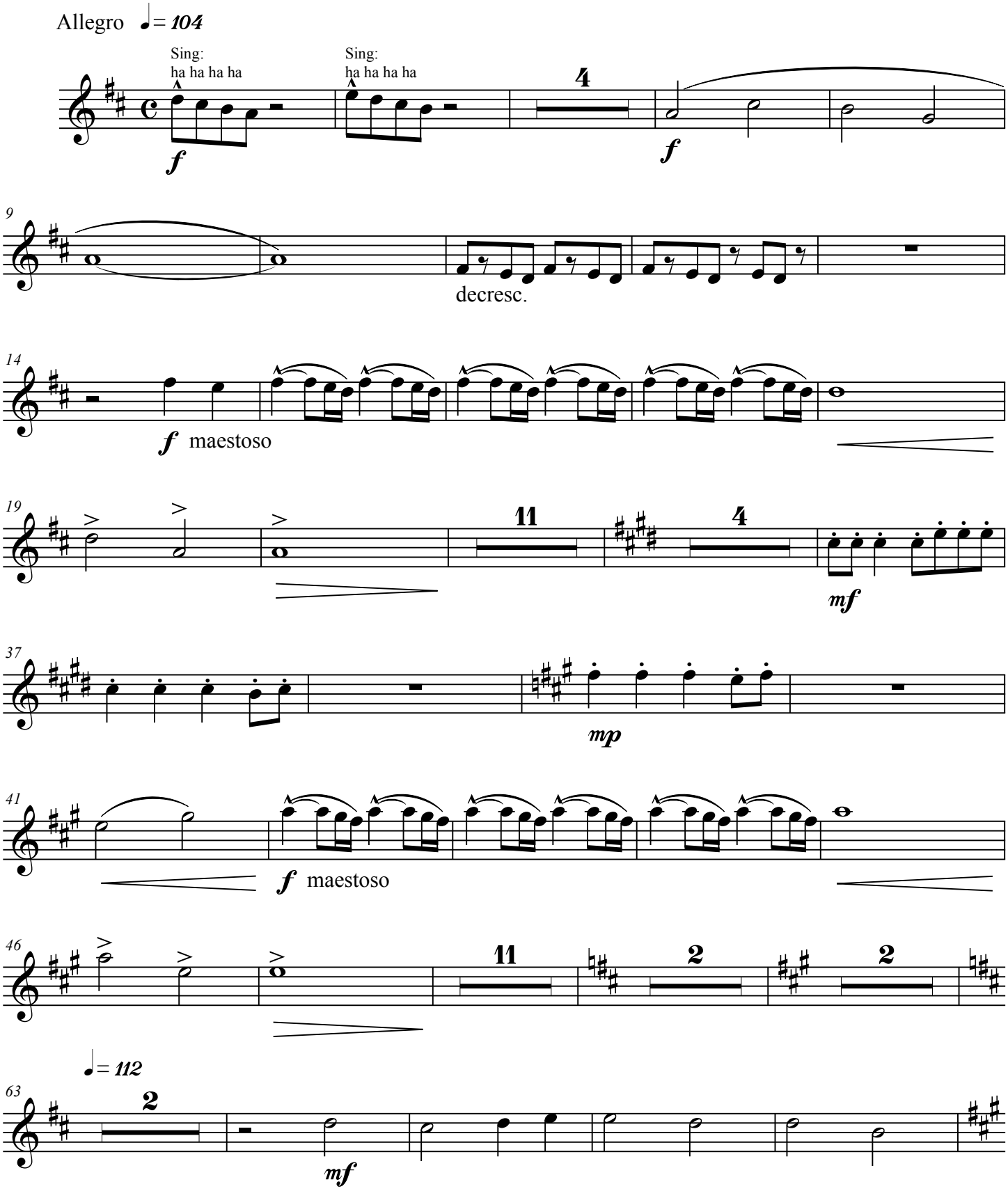

© 2011

Attribution-Noncommercial-No Derivative Works 3.0 (creativecommons.org/licenses/by-nc-nd/3.0)
For commercial use, visit www.uitgeverijmuz.com
When you send a recording of this music (preferably a link to the recording on youtube) to info@uitgeverijmuz.com then it can be placed on the website

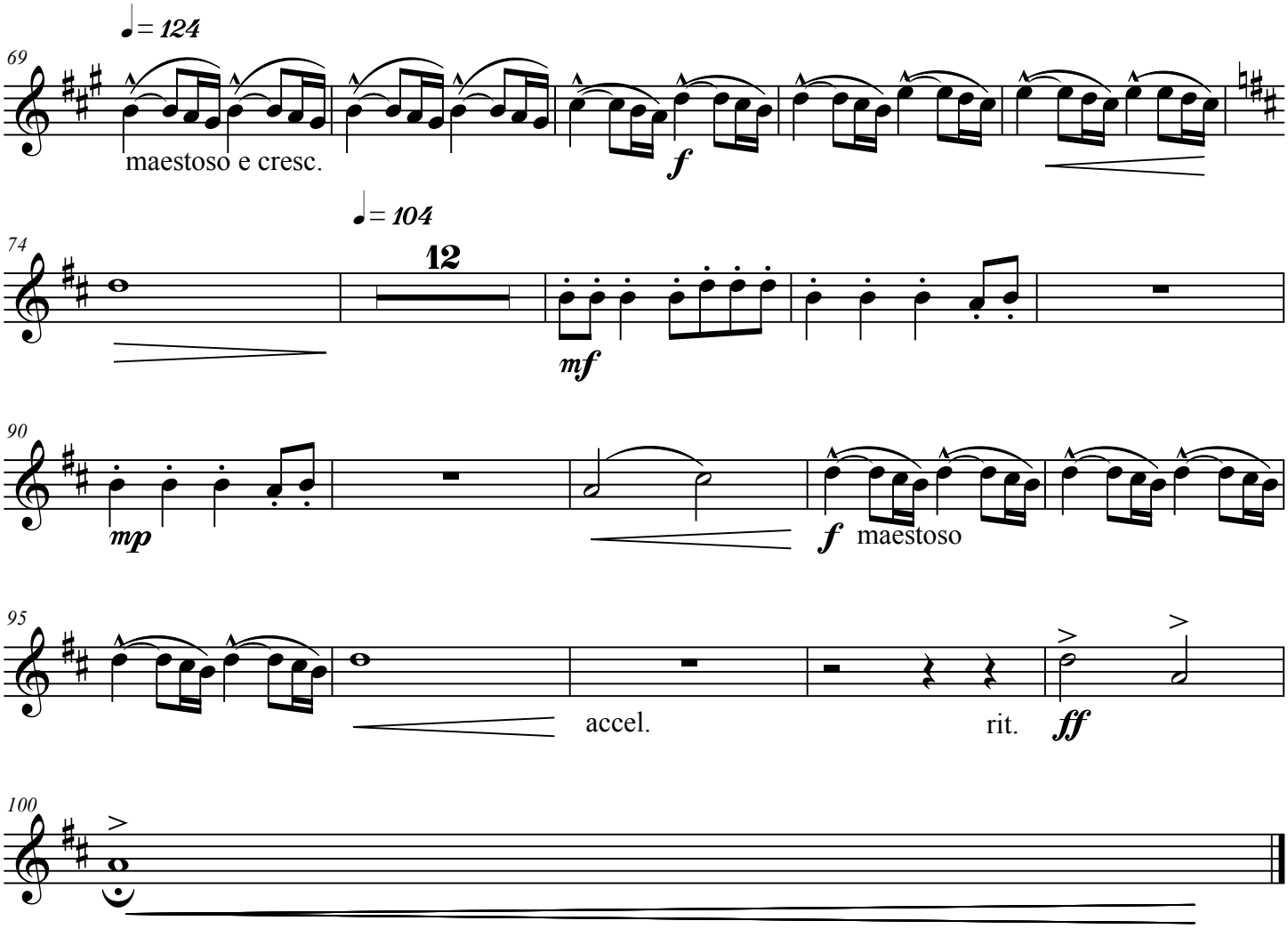

Attribution-Noncommercial-No Derivative Works 3.0 (creativecommons.org/licenses/by-nc-nd/3.0)
For commercial use, visit www.uitgeverijmuz.com
When you send a recording of this music (preferably a link to the recording on youtube) to info@uitgeverijmuz.com then it can be placed on the website

F Horn 1 + 2

M sym 1
laughing

Joost de Groot

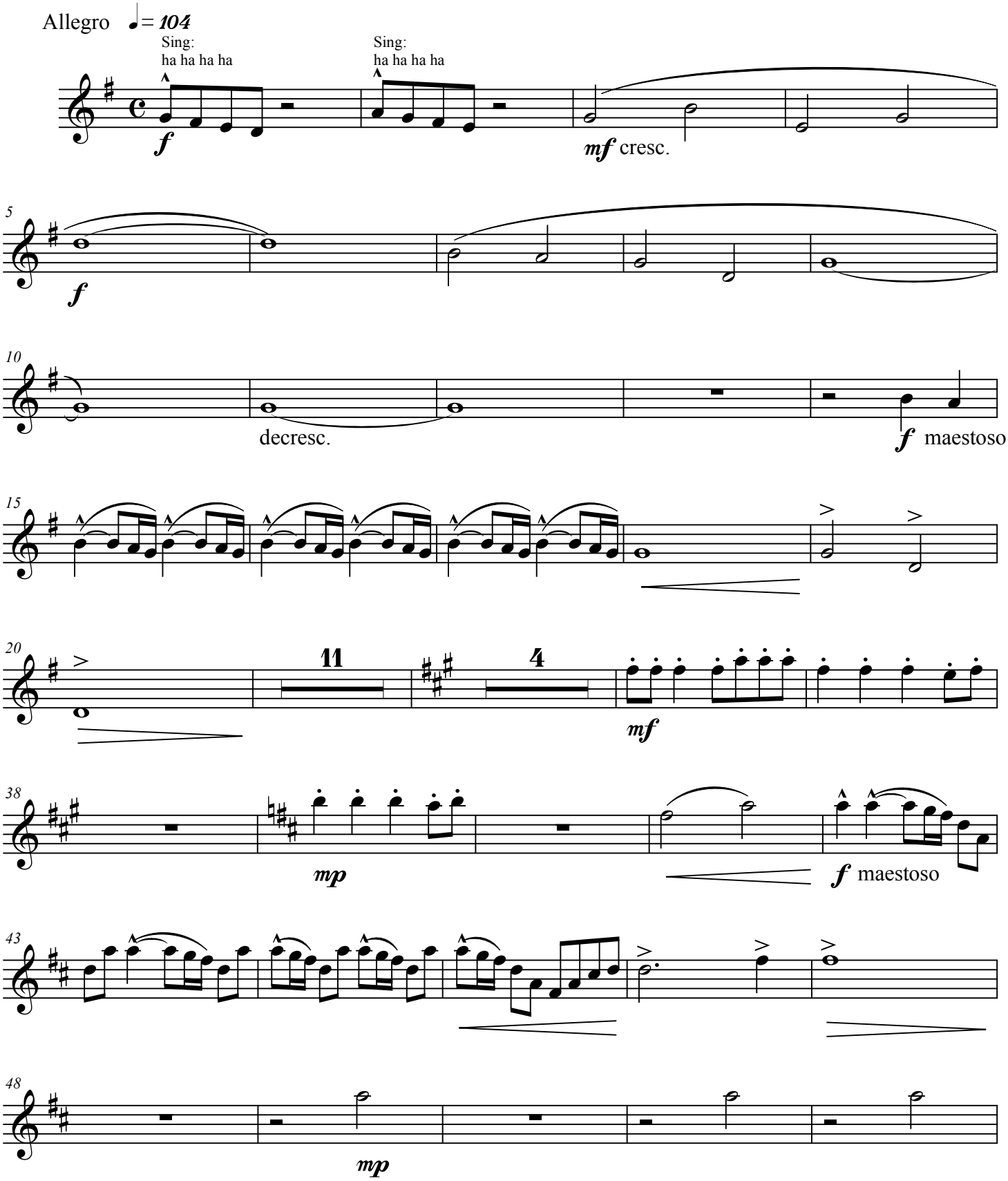

© 2011

Attribution-Noncommercial-No Derivative Works 3.0 (creativecommons.org/licenses/by-nc-nd/3.0)
For commercial use, visit www.uitgeverijmuz.com
When you send a recording of this music (preferably a link to the recording on youtube) to info@uitgeverijmuz.com then it can be placed on the website

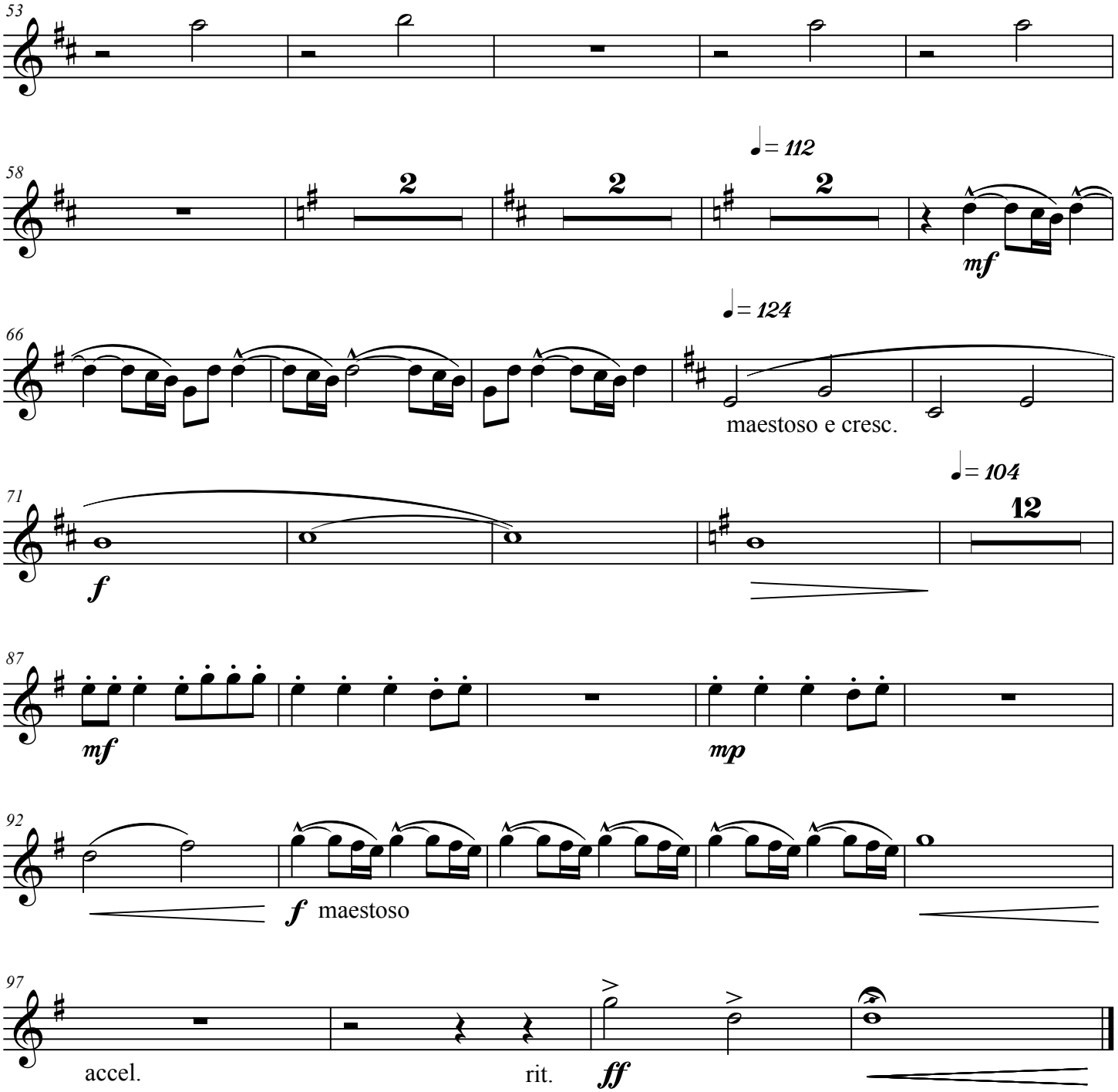

Attribution-Noncommercial-No Derivative Works 3.0 (creativecommons.org/licenses/by-nc-nd/3.0)
For commercial use, visit www.uitgeverijmuz.com
When you send a recording of this music (preferably a link to the recording on youtube) to info@uitgeverijmuz.com then it can be placed on the website

F Horn 3 + 4

M sym 1
laughing

Joost de Groot

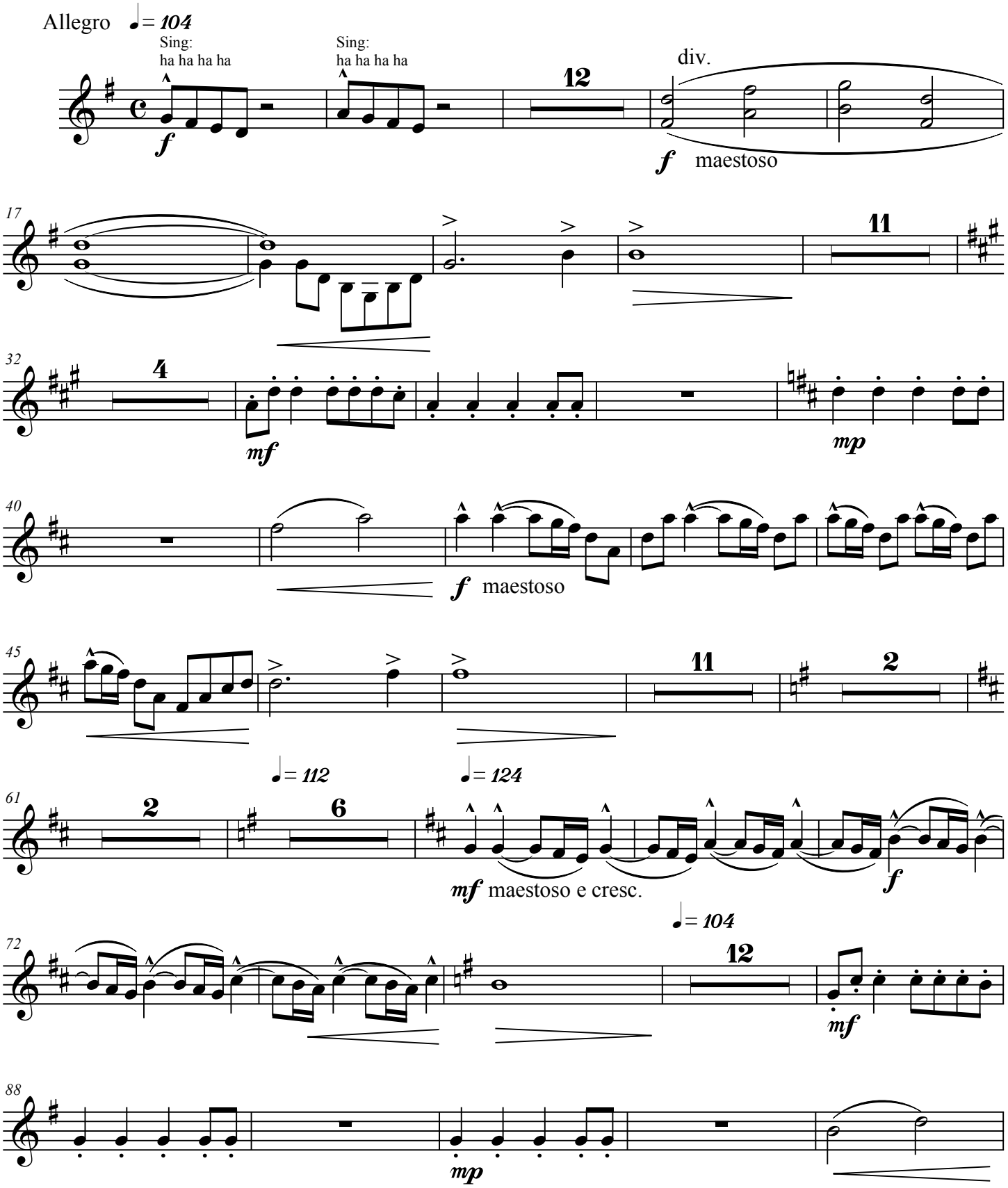

© 2011

Attribution-Noncommercial-No Derivative Works 3.0 (creativecommons.org/licenses/by-nc-nd/3.0)
For commercial use, visit www.uitgeverijmuz.com
When you send a recording of this music (preferably a link to the recording on youtube) to info@uitgeverijmuz.com then it can be placed on the website

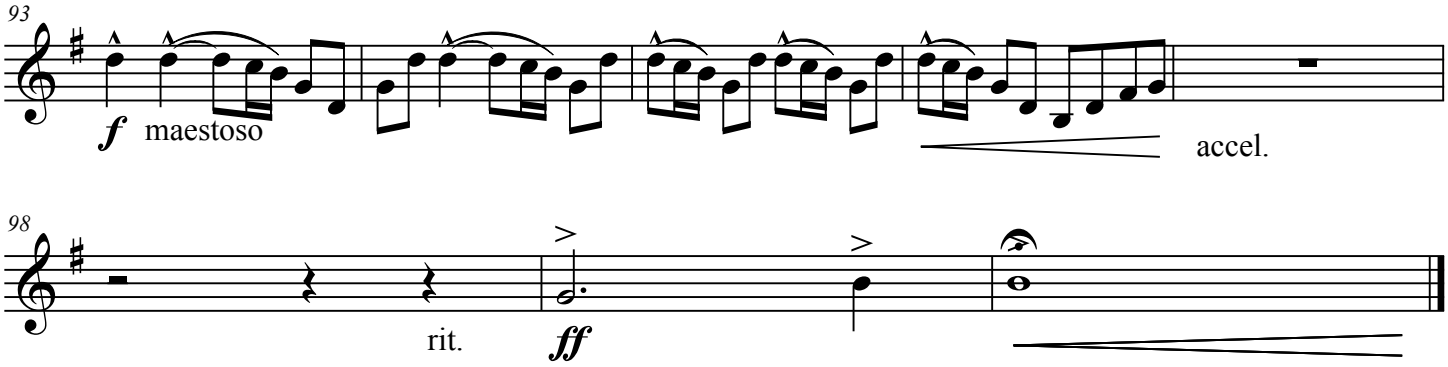

Attribution-Noncommercial-No Derivative Works 3.0 (creativecommons.org/licenses/by-nc-nd/3.0)
For commercial use, visit www.uitgeverijmuz.com
When you send a recording of this music (preferably a link to the recording on youtube) to info@uitgeverijmuz.com then it can be placed on the website

C Trombone 1 + 2

M sym 1
laughing

Joost de Groot

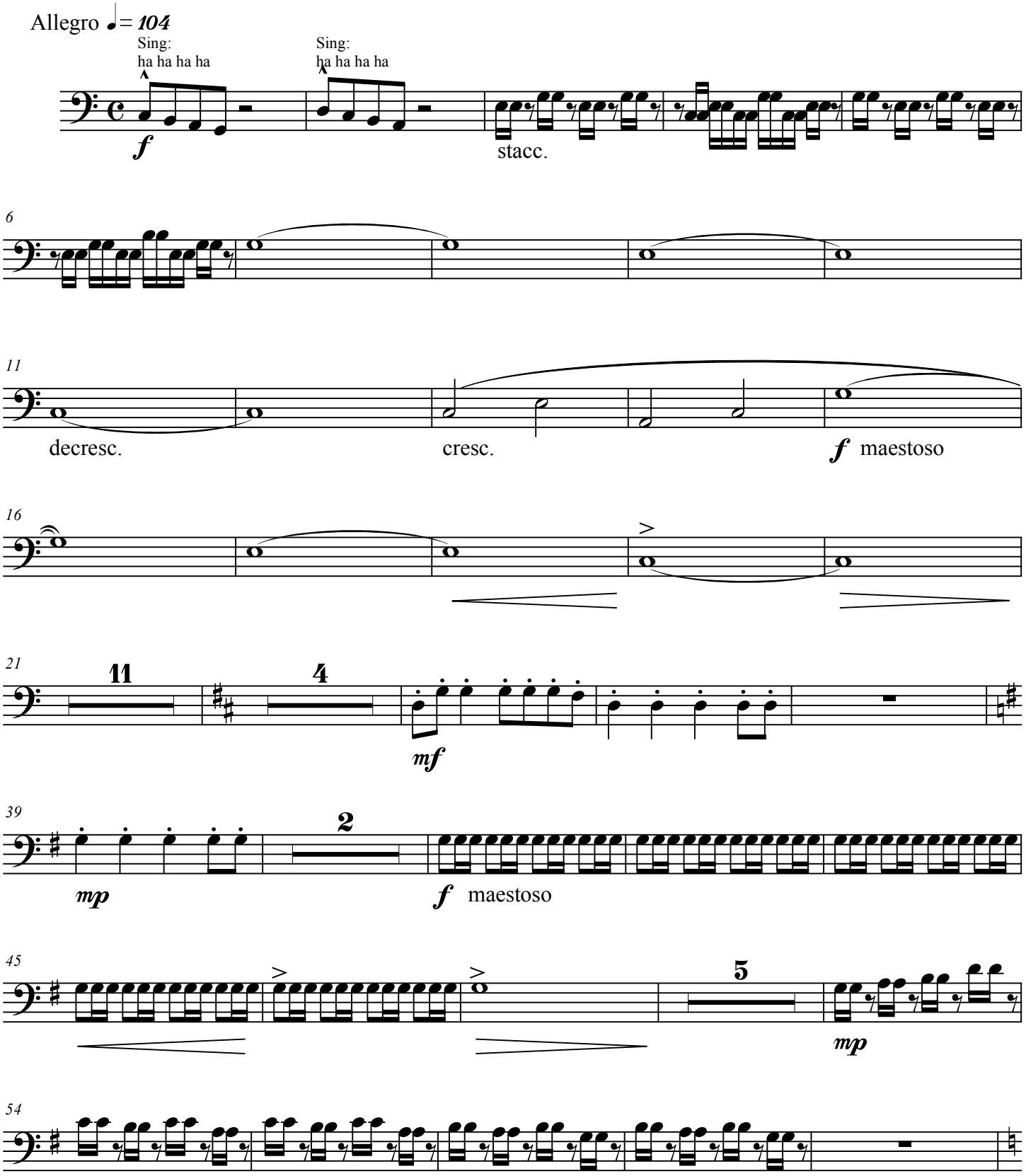

© 2011

Attribution-Noncommercial-No Derivative Works 3.0 (creativecommons.org/licenses/by-nc-nd/3.0)
For commercial use, visit www.uitgeverijmuz.com
When you send a recording of this music (preferably a link to the recording on youtube) to info@uitgeverijmuz.com then it can be placed on the website

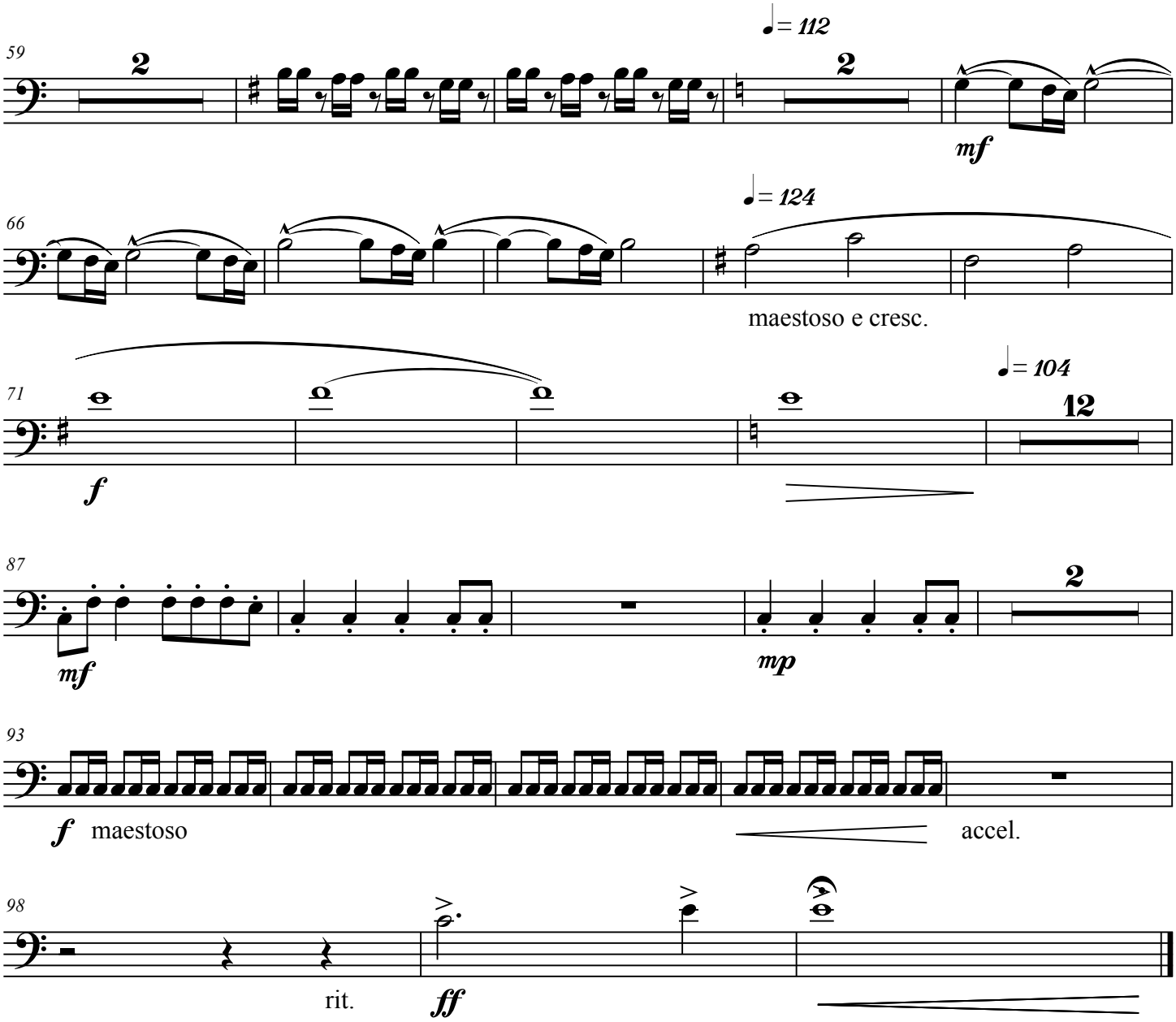

Attribution-Noncommercial-No Derivative Works 3.0 (creativecommons.org/licenses/by-nc-nd/3.0)
For commercial use, visit www.uitgeverijmuz.com
When you send a recording of this music (preferably a link to the recording on youtube) to info@uitgeverijmuz.com then it can be placed on the website

C Bass Trombone

M sym 1
laughing

Joost de Groot

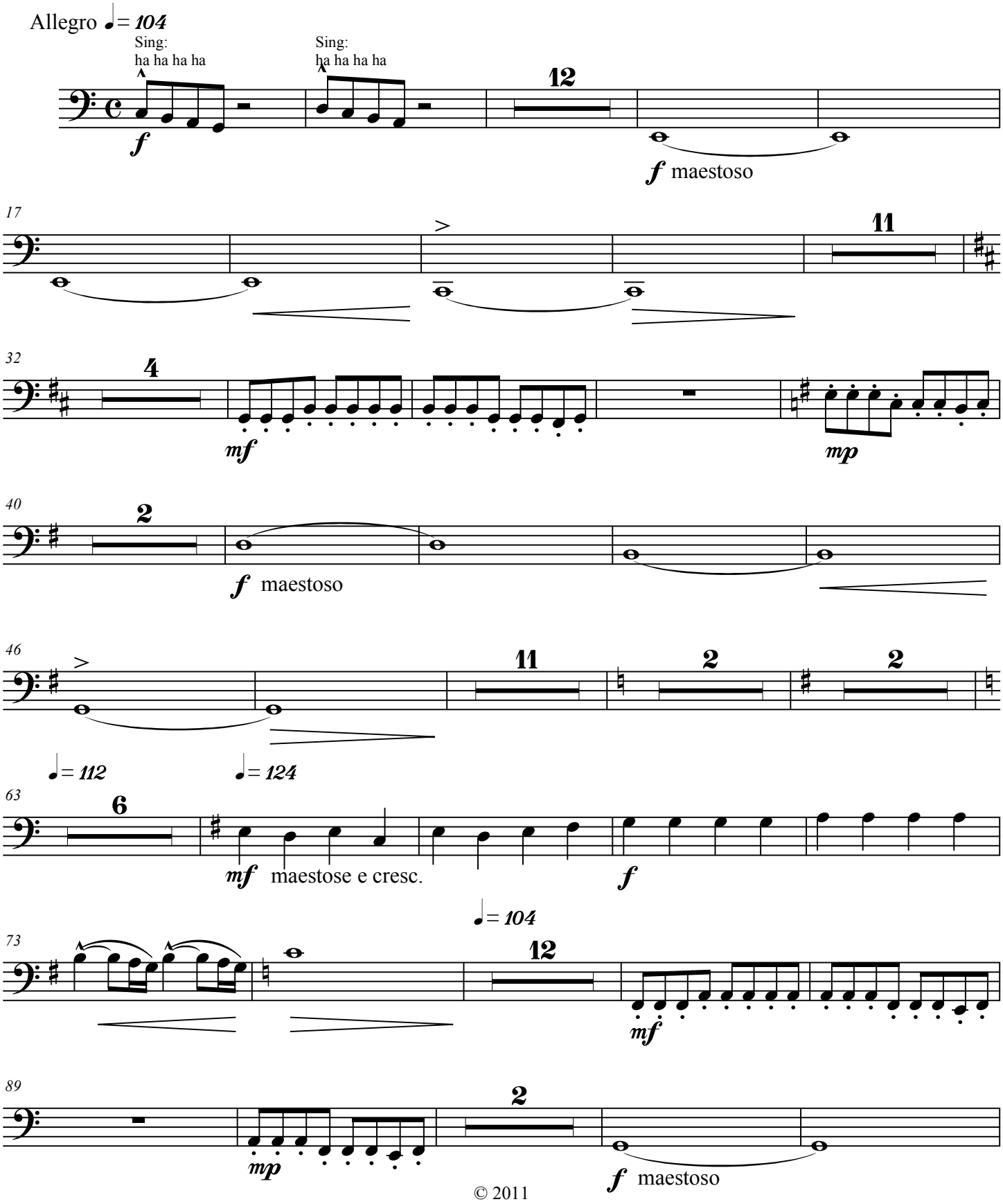

© 2011

Attribution-Noncommercial-No Derivative Works 3.0 (creativecommons.org/licenses/by-nc-nd/3.0)
For commercial use, visit www.uitgeverijmuz.com
When you send a recording of this music (preferably a link to the recording on youtube) to info@uitgeverijmuz.com then it can be placed on the website

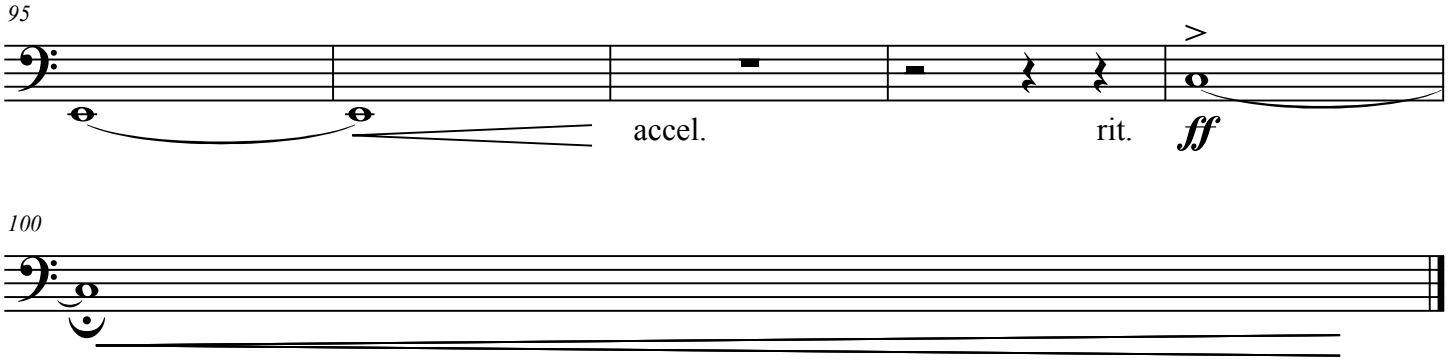

Attribution-Noncommercial-No Derivative Works 3.0 (creativecommons.org/licenses/by-nc-nd/3.0)
For commercial use, visit www.uitgeverijmuz.com
When you send a recording of this music (preferably a link to the recording on youtube) to info@uitgeverijmuz.com then it can be placed on the website

C Baritone

M sym 1
laughing

Joost de Groot

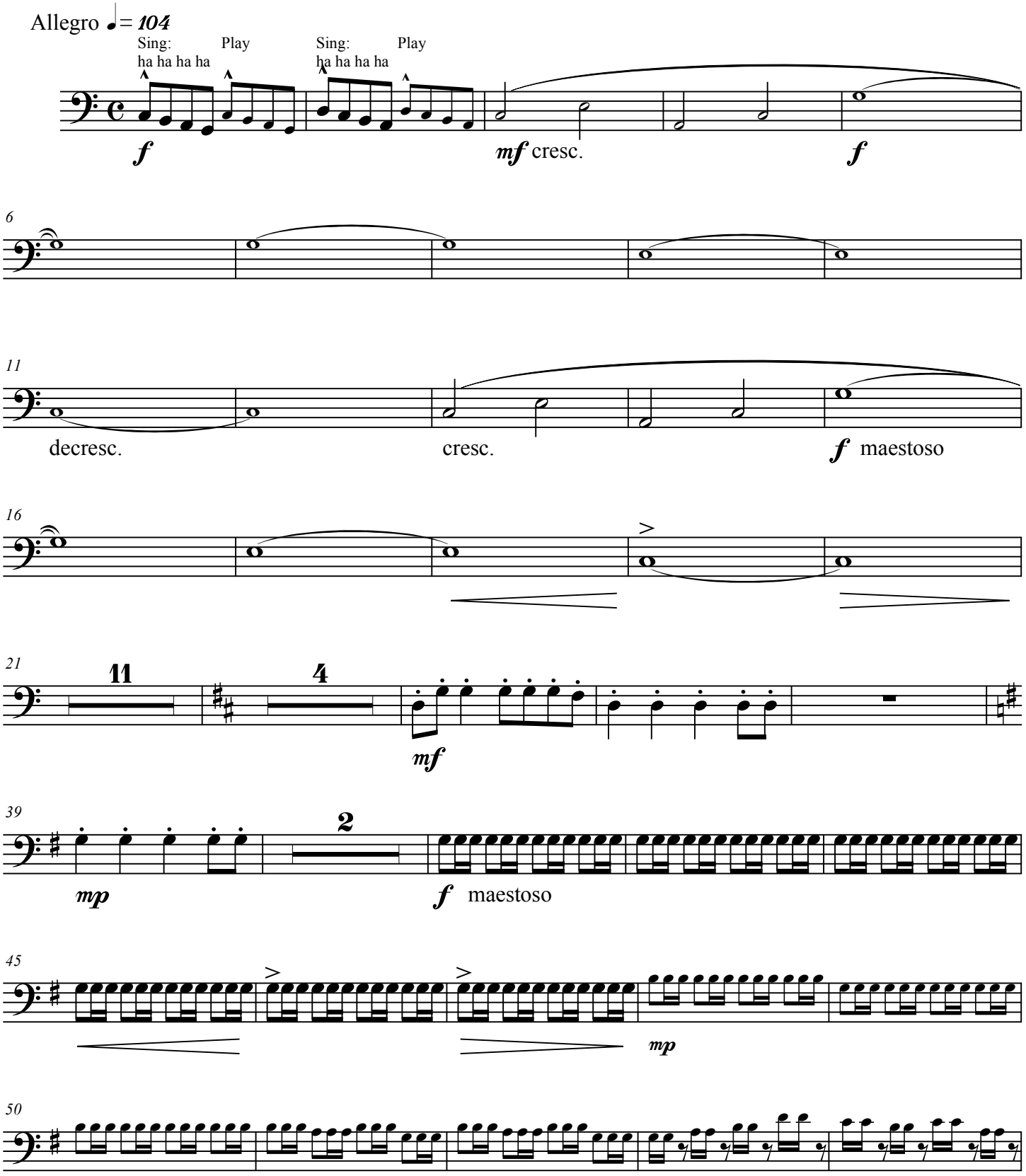

© 2011

Attribution-Noncommercial-No Derivative Works 3.0 (creativecommons.org/licenses/by-nc-nd/3.0)
For commercial use, visit www.uitgeverijmuz.com
When you send a recording of this music (preferably a link to the recording on youtube) to info@uitgeverijmuz.com then it can be placed on the website

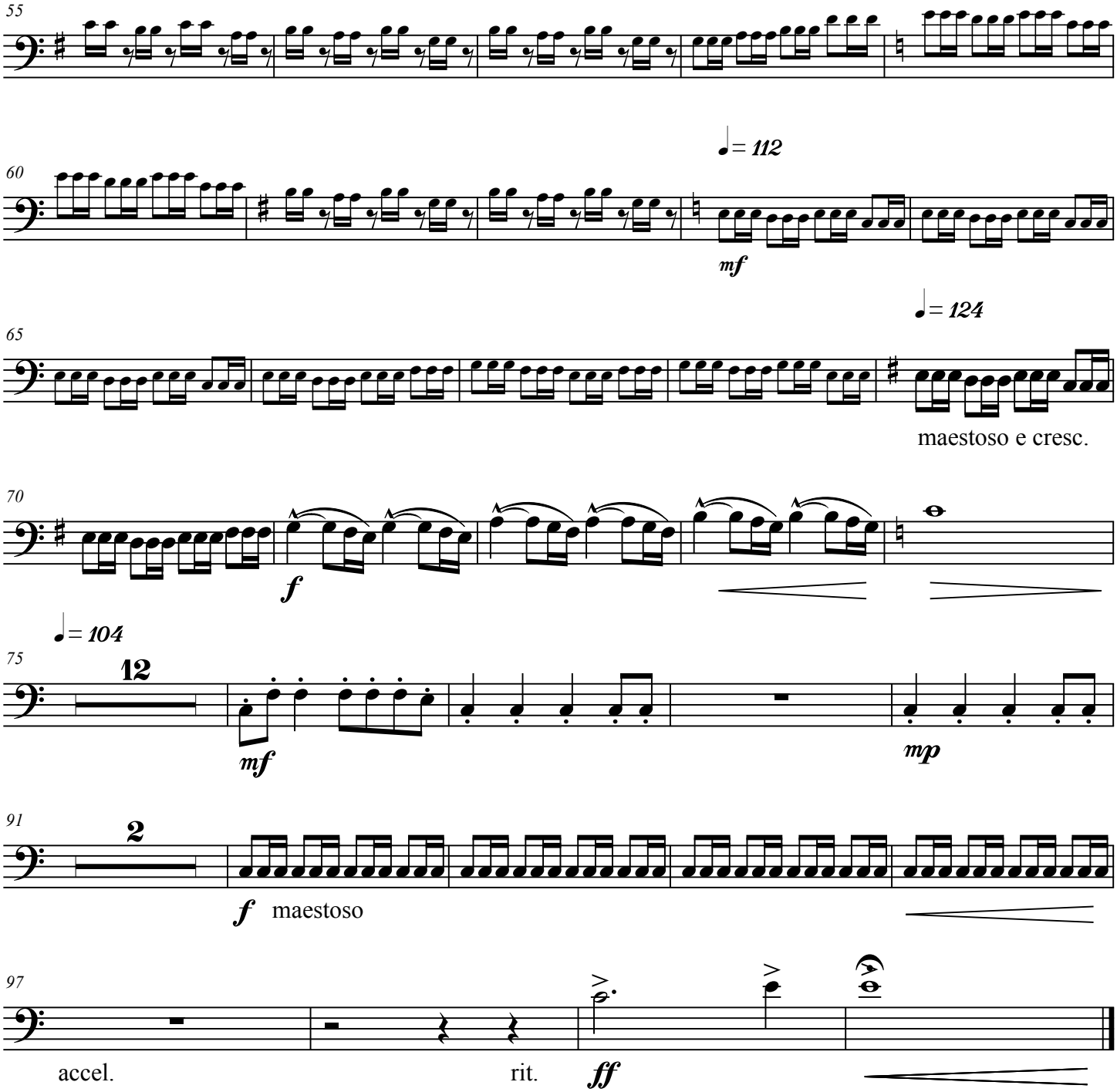

Attribution-Noncommercial-No Derivative Works 3.0 (creativecommons.org/licenses/by-nc-nd/3.0)
For commercial use, visit www.uitgeverijmuz.com
When you send a recording of this music (preferably a link to the recording on youtube) to info@uitgeverijmuz.com then it can be placed on the website

Bes Baritone

M sym 1
laughing

Joost de Groot

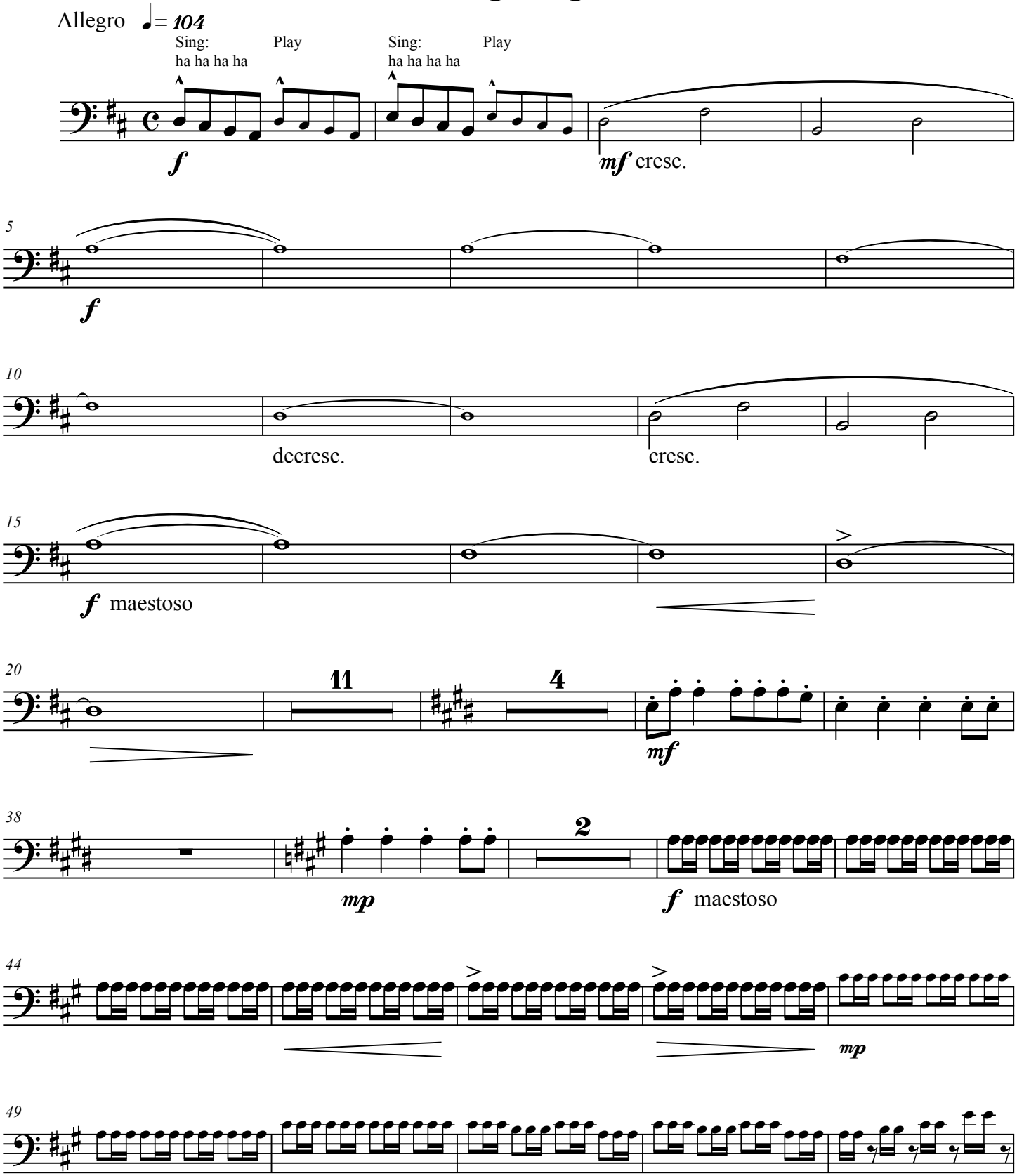

© 2011

Attribution-Noncommercial-No Derivative Works 3.0 (creativecommons.org/licenses/by-nc-nd/3.0)
For commercial use, visit www.uitgeverijmuz.com
When you send a recording of this music (preferably a link to the recording on youtube) to info@uitgeverijmuz.com then it can be placed on the website

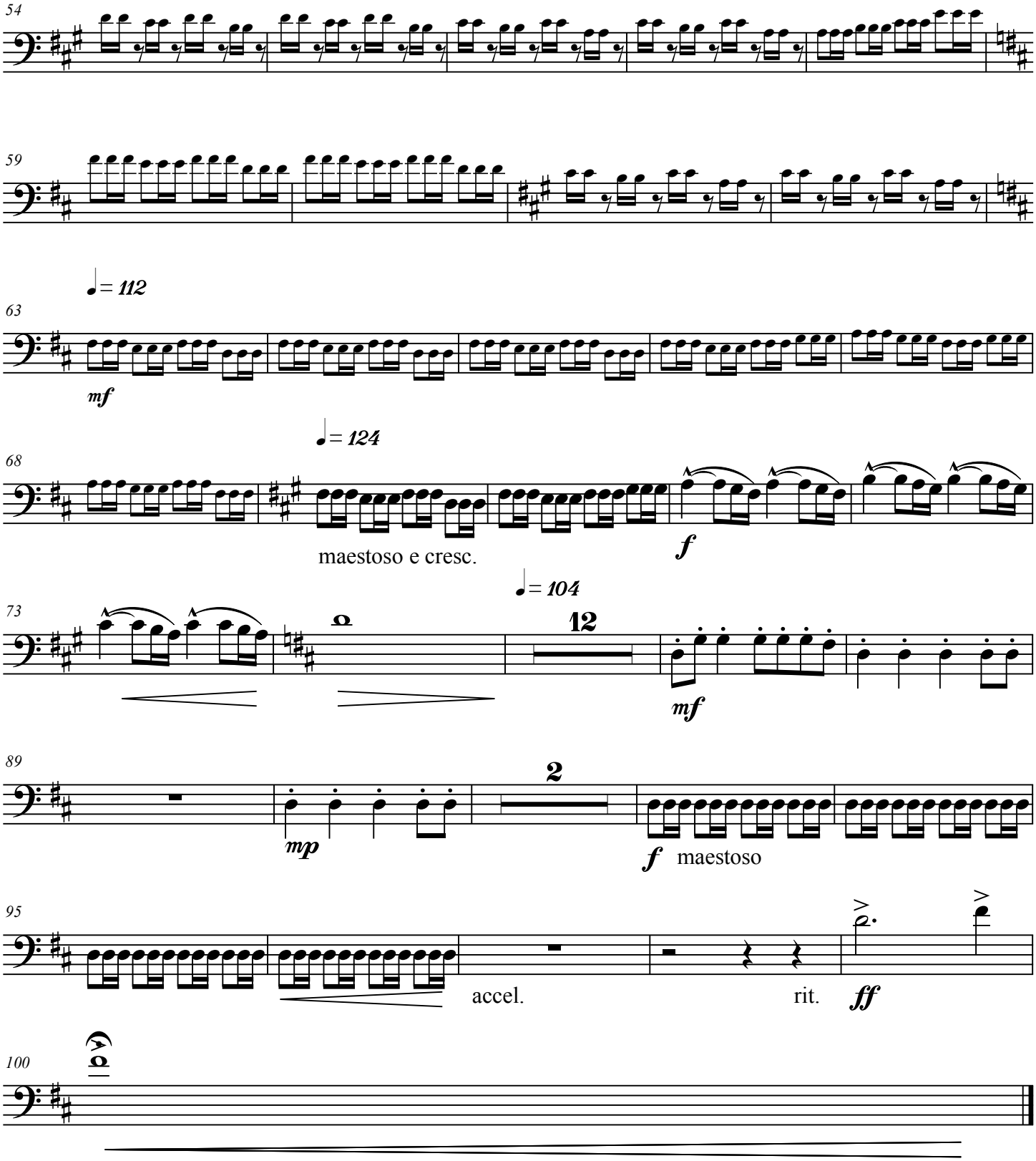

Attribution-Noncommercial-No Derivative Works 3.0 (creativecommons.org/licenses/by-nc-nd/3.0)
For commercial use, visit www.uitgeverijmuz.com
When you send a recording of this music (preferably a link to the recording on youtube) to info@uitgeverijmuz.com then it can be placed on the website

Bes Baritone

M sym 1
laughing

Joost de Groot

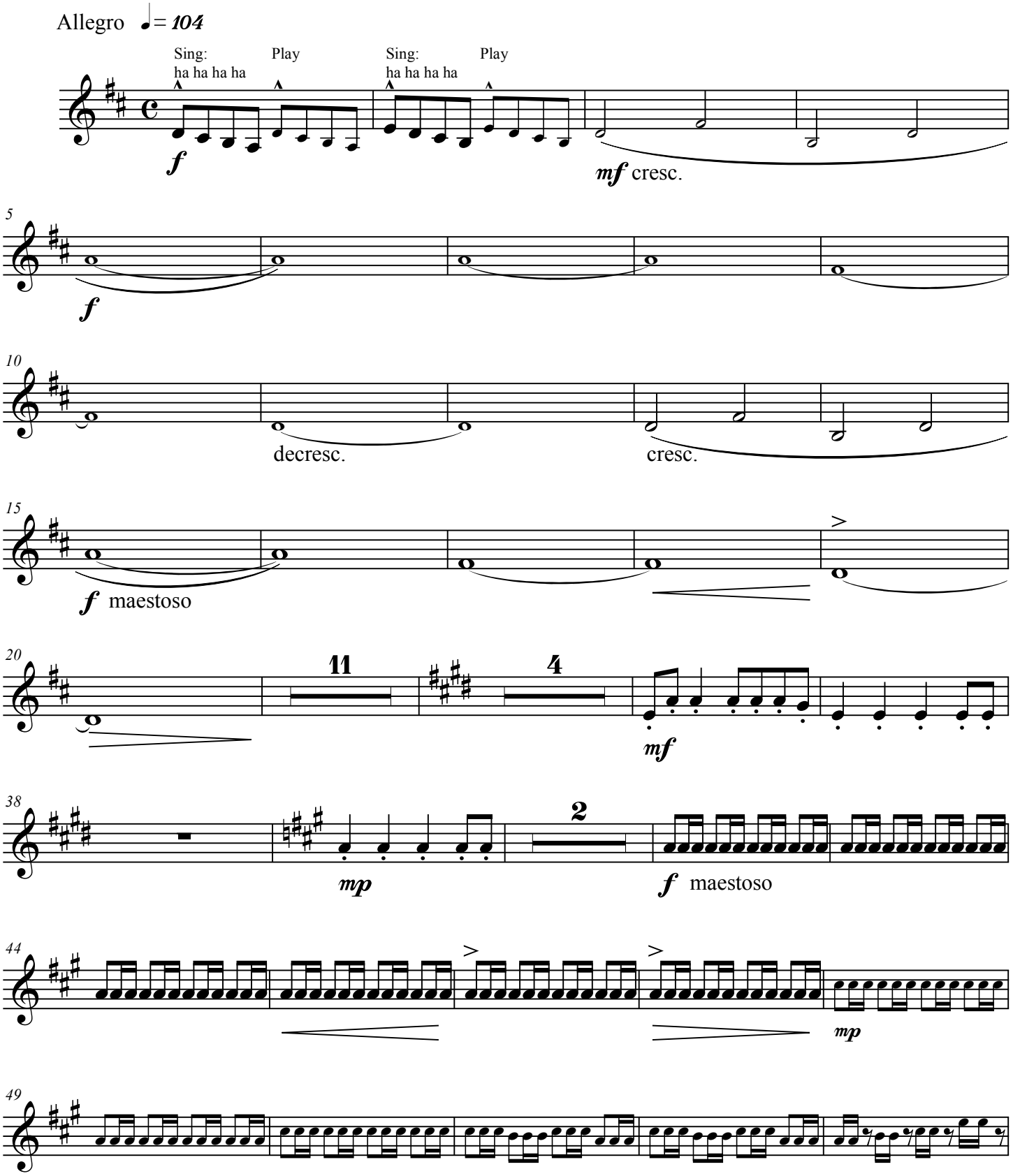

© 2011

Attribution-Noncommercial-No Derivative Works 3.0 (creativecommons.org/licenses/by-nc-nd/3.0)
For commercial use, visit www.uitgeverijmuz.com
When you send a recording of this music (preferably a link to the recording on youtube) to info@uitgeverijmuz.com then it can be placed on the website

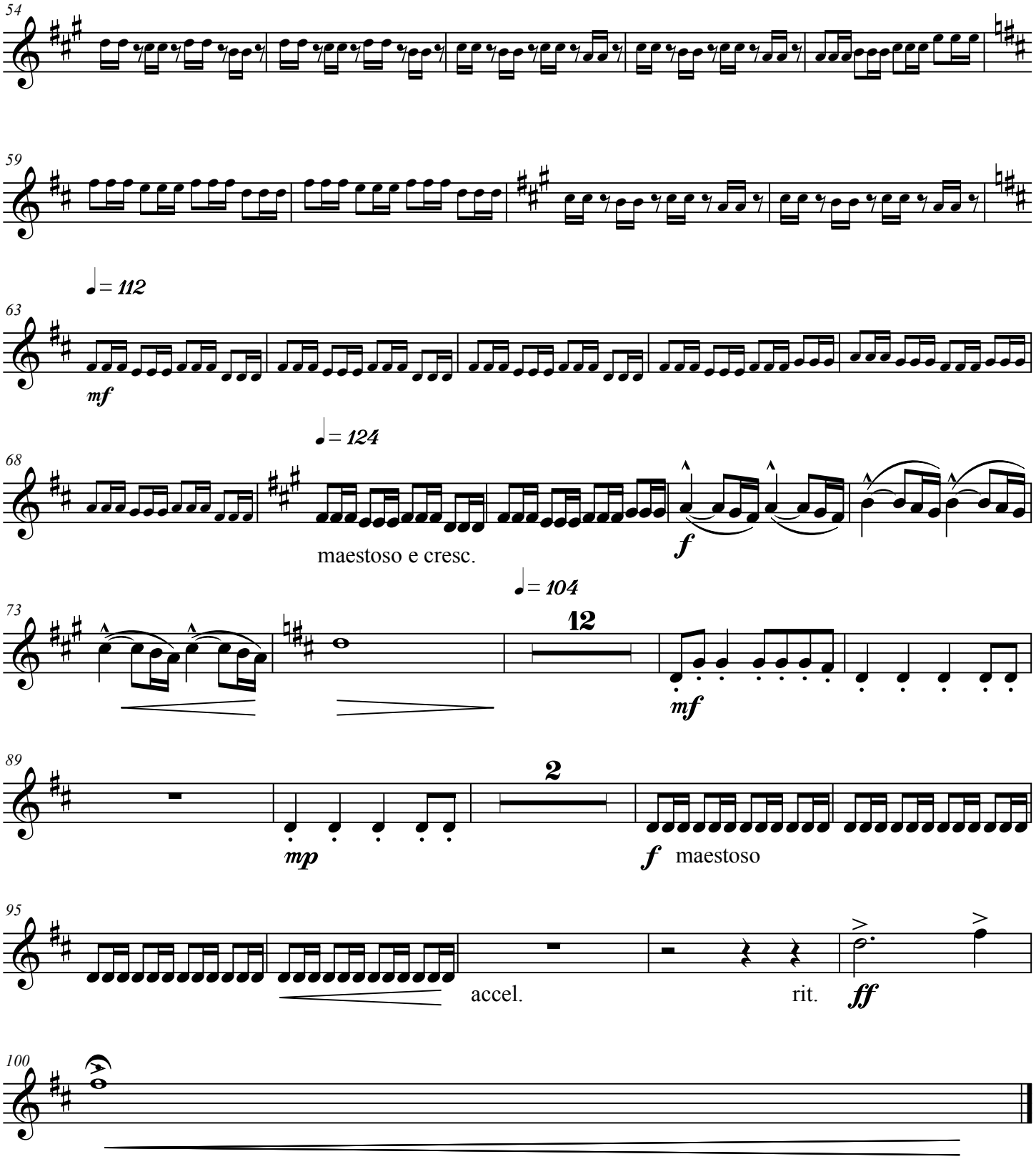

Attribution-Noncommercial-No Derivative Works 3.0 (creativecommons.org/licenses/by-nc-nd/3.0)
For commercial use, visit www.uitgeverijmuz.com
When you send a recording of this music (preferably a link to the recording on youtube) to info@uitgeverijmuz.com then it can be placed on the website

C Bass Tuba

M sym 1
laughing

Joost de Groot

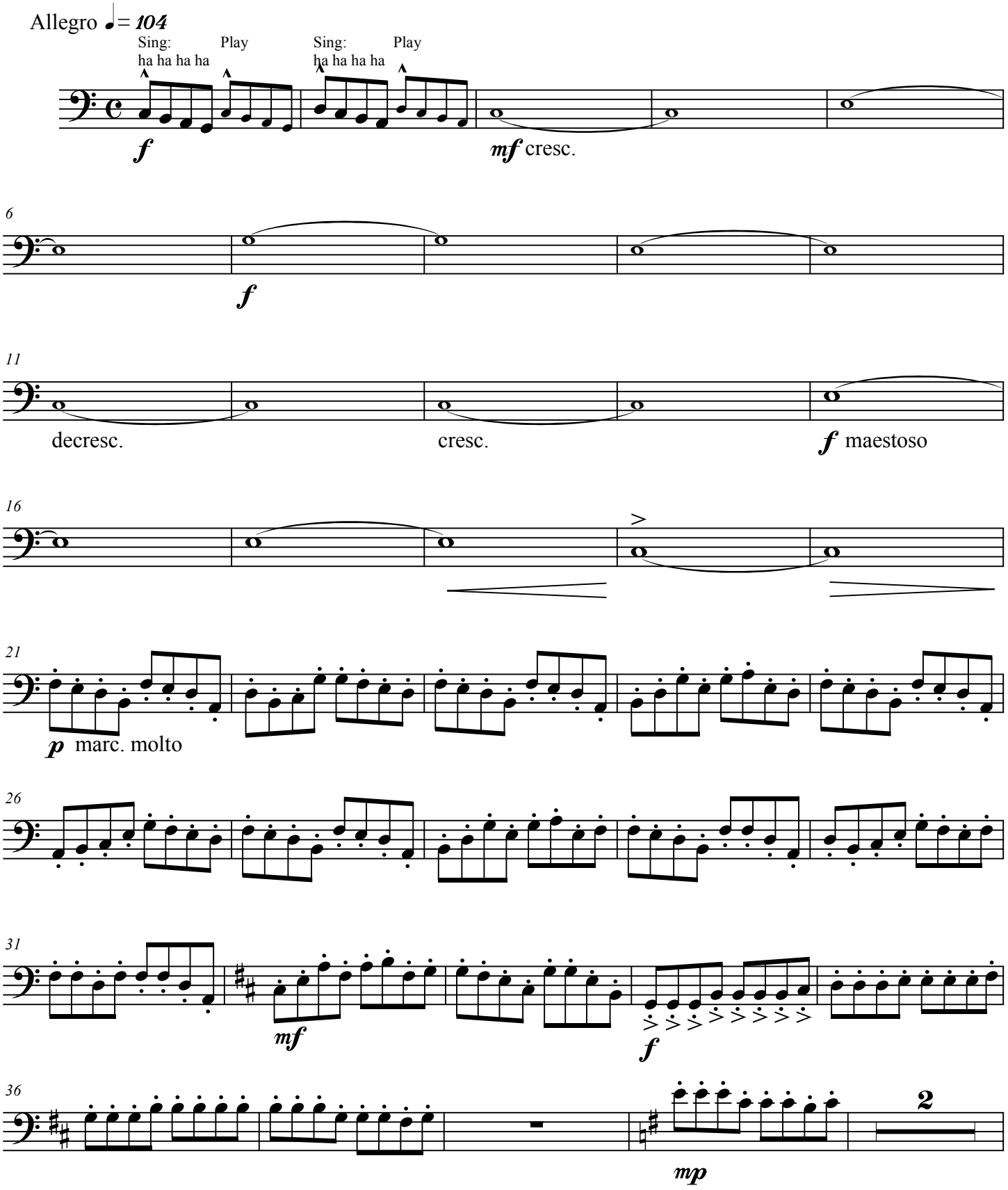

© 2011

Attribution-Noncommercial-No Derivative Works 3.0 (creativecommons.org/licenses/by-nc-nd/3.0)
For commercial use, visit www.uitgeverijmuz.com
When you send a recording of this music (preferably a link to the recording on youtube) to info@uitgeverijmuz.com then it can be placed on the website

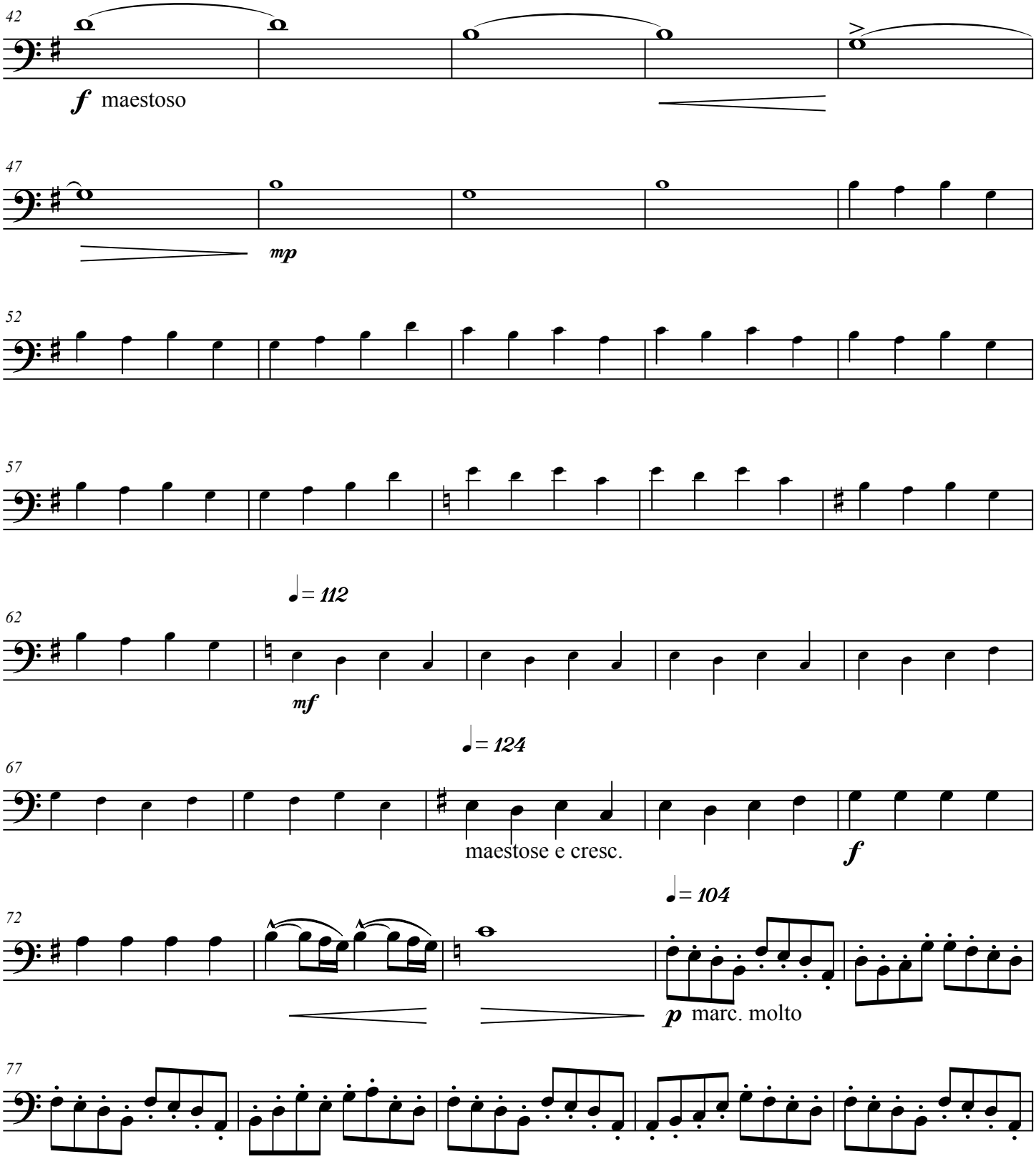

Attribution-Noncommercial-No Derivative Works 3.0 (creativecommons.org/licenses/by-nc-nd/3.0)
For commercial use, visit www.uitgeverijmuz.com
When you send a recording of this music (preferably a link to the recording on youtube) to info@uitgeverijmuz.com then it can be placed on the website

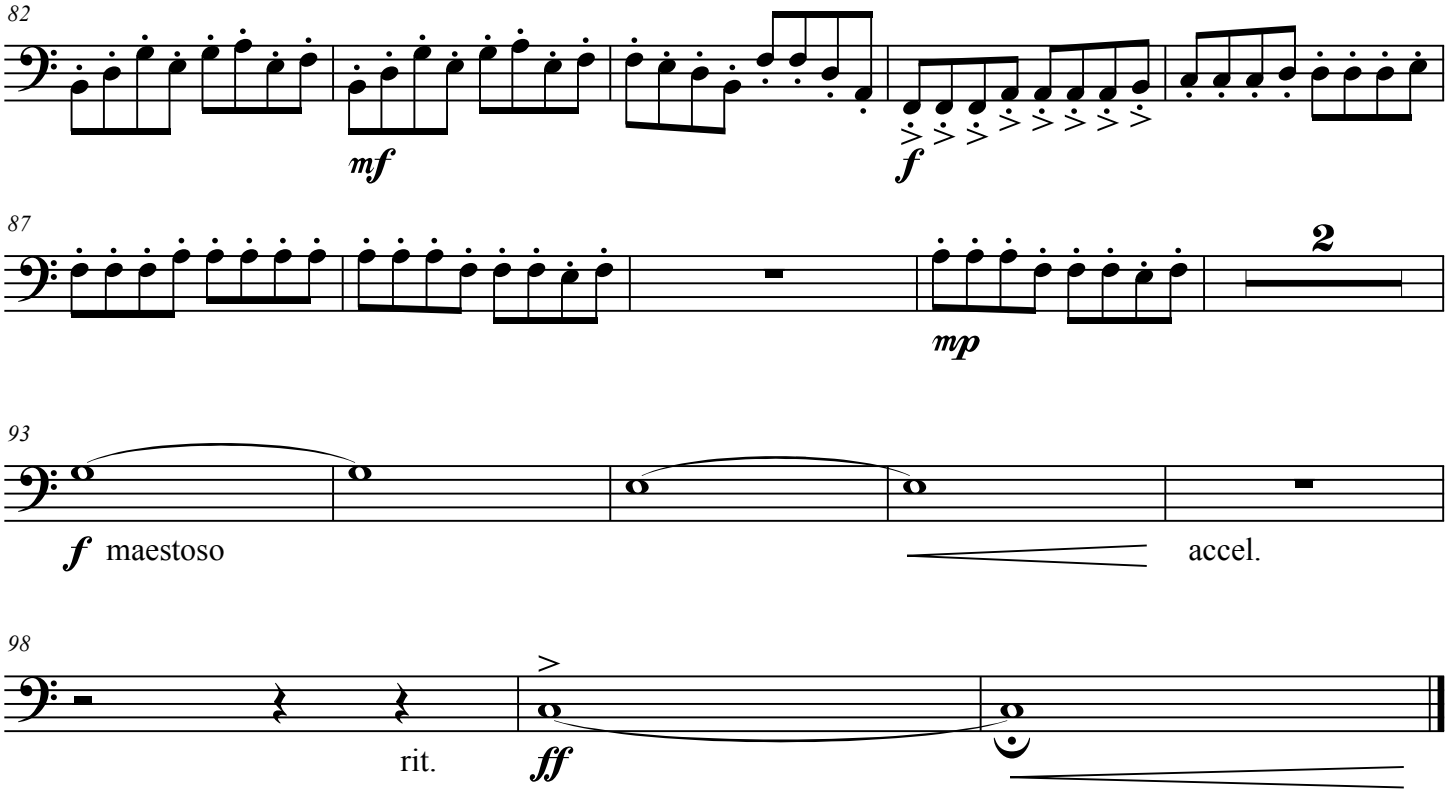

Attribution-Noncommercial-No Derivative Works 3.0 (creativecommons.org/licenses/by-nc-nd/3.0)
For commercial use, visit www.uitgeverijmuz.com
When you send a recording of this music (preferably a link to the recording on youtube) to info@uitgeverijmuz.com then it can be placed on the website

Bes Bass Tuba

M sym 1
laughing

Joost de Groot

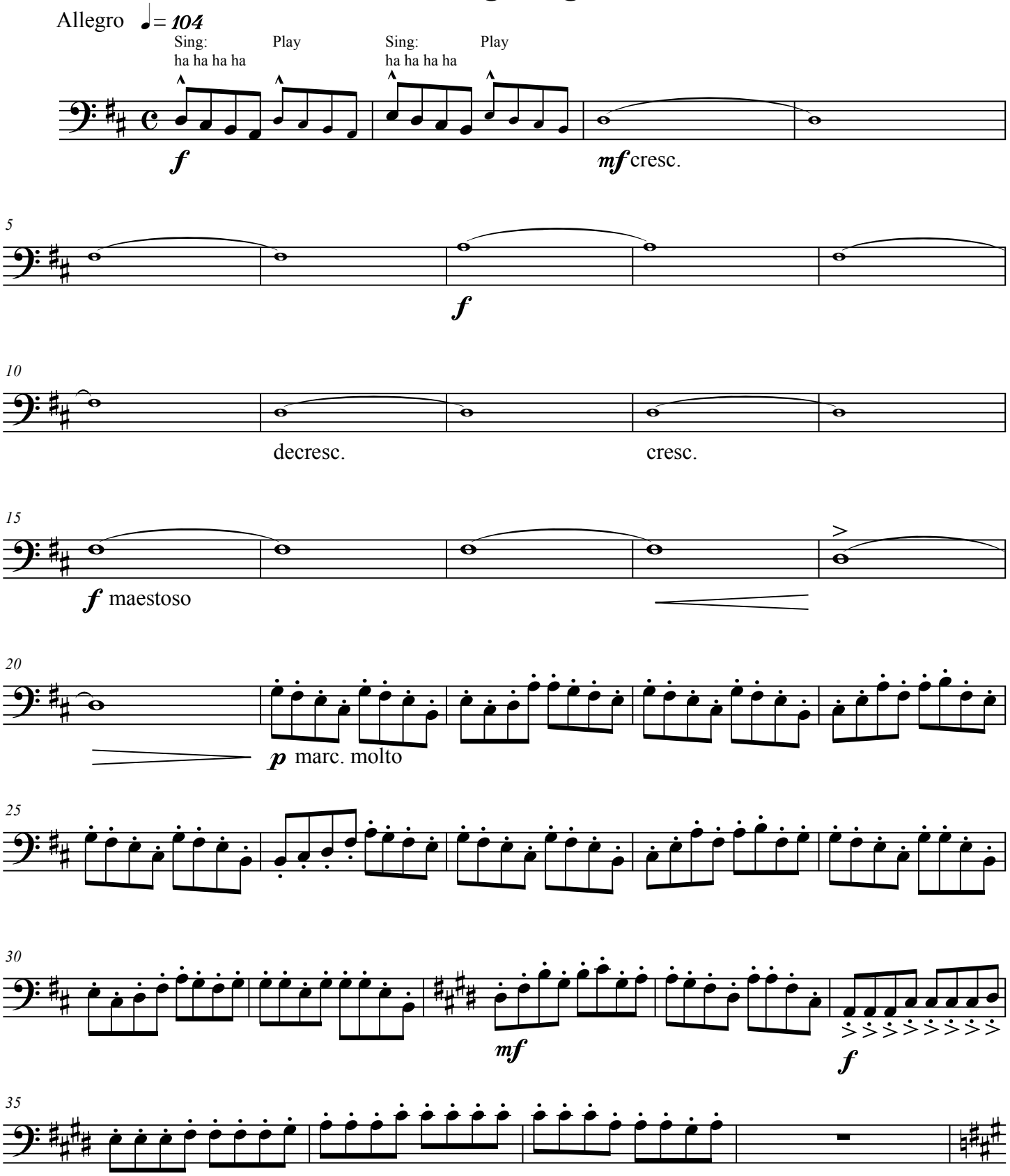

© 2011

Attribution-Noncommercial-No Derivative Works 3.0 (creativecommons.org/licenses/by-nc-nd/3.0)
For commercial use, visit www.uitgeverijmuz.com
When you send a recording of this music (preferably a link to the recording on youtube) to info@uitgeverijmuz.com then it can be placed on the website

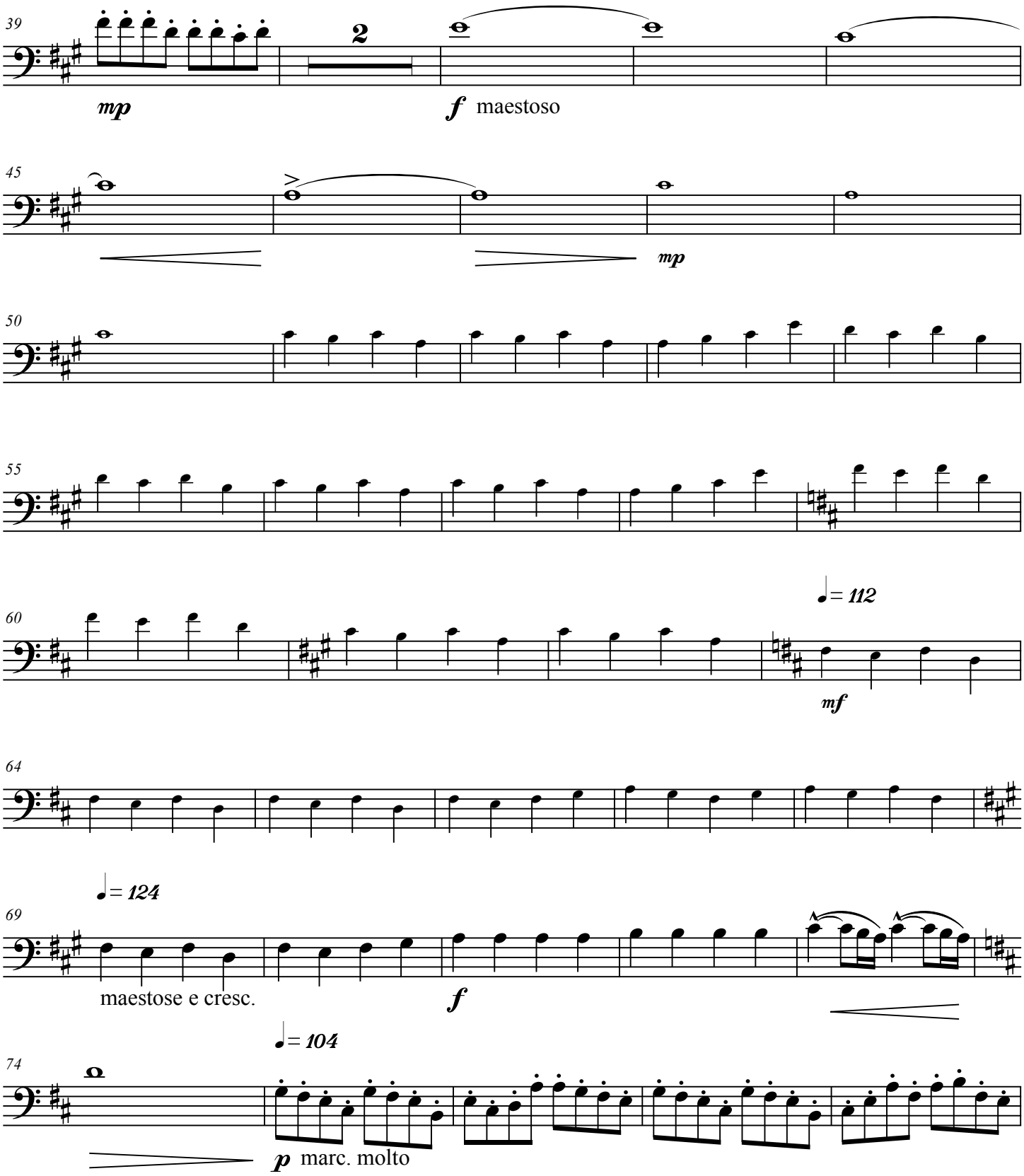

Attribution-Noncommercial-No Derivative Works 3.0 (creativecommons.org/licenses/by-nc-nd/3.0)
For commercial use, visit www.uitgeverijmuz.com
When you send a recording of this music (preferably a link to the recording on youtube) to info@uitgeverijmuz.com then it can be placed on the website

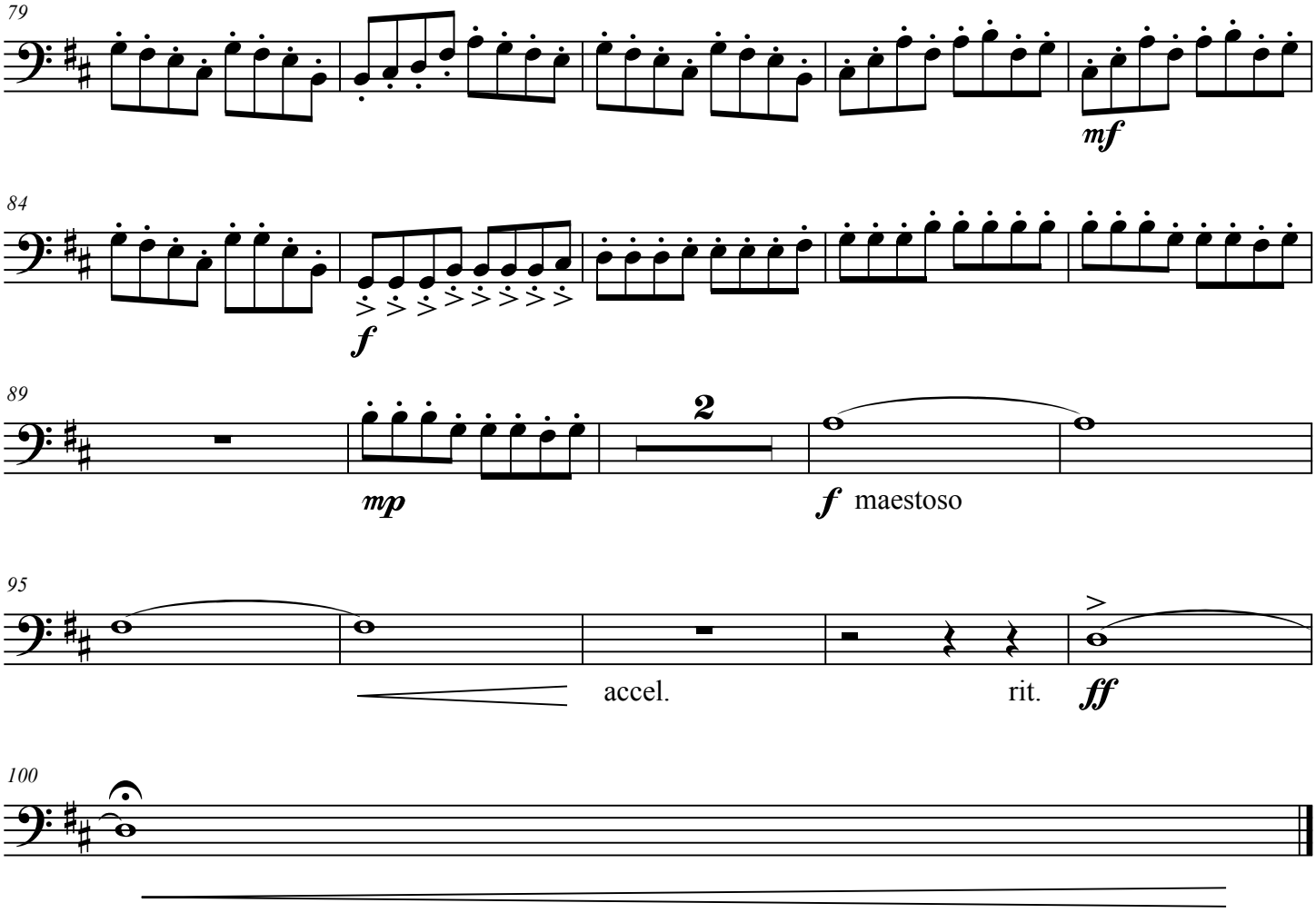

Attribution-Noncommercial-No Derivative Works 3.0 (creativecommons.org/licenses/by-nc-nd/3.0)
For commercial use, visit www.uitgeverijmuz.com
When you send a recording of this music (preferably a link to the recording on youtube) to info@uitgeverijmuz.com then it can be placed on the website

Es Bass Tuba

M sym 1
laughing

Joost de Groot

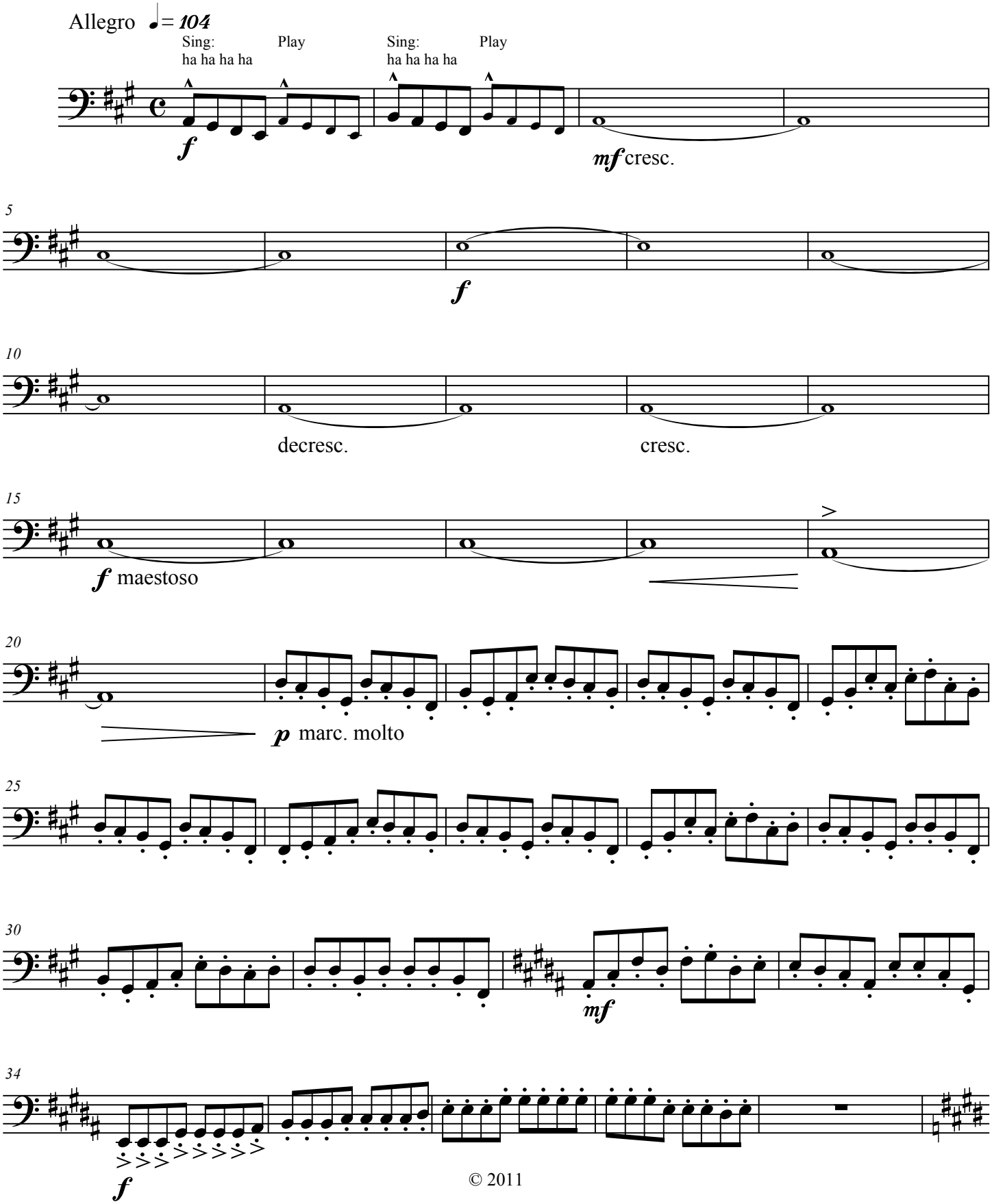

© 2011

Attribution-Noncommercial-No Derivative Works 3.0 (creativecommons.org/licenses/by-nc-nd/3.0)
For commercial use, visit www.uitgeverijmuz.com
When you send a recording of this music (preferably a link to the recording on youtube) to info@uitgeverijmuz.com then it can be placed on the website

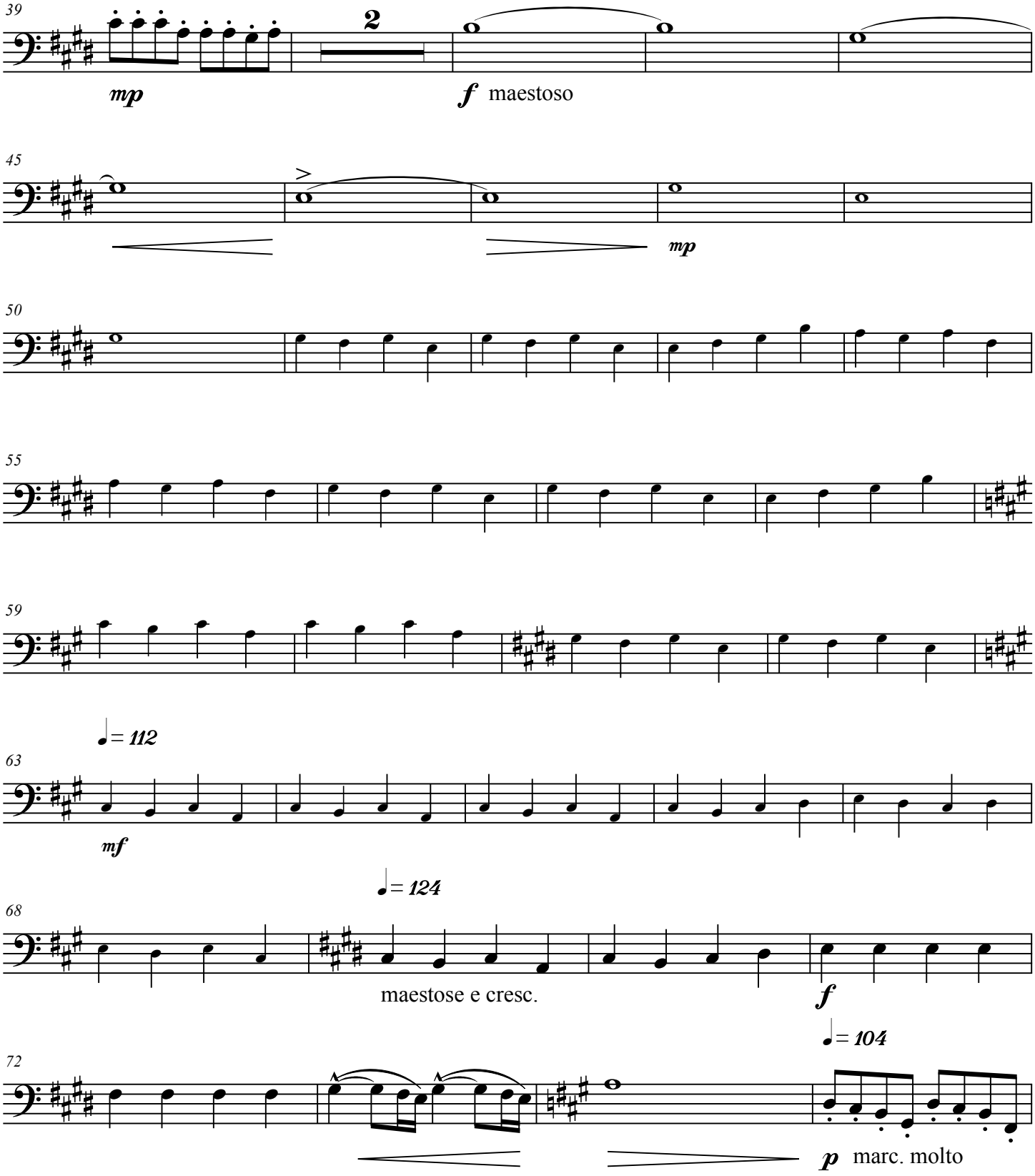

Attribution-Noncommercial-No Derivative Works 3.0 (creativecommons.org/licenses/by-nc-nd/3.0)
For commercial use, visit www.uitgeverijmuz.com
When you send a recording of this music (preferably a link to the recording on youtube) to info@uitgeverijmuz.com then it can be placed on the website

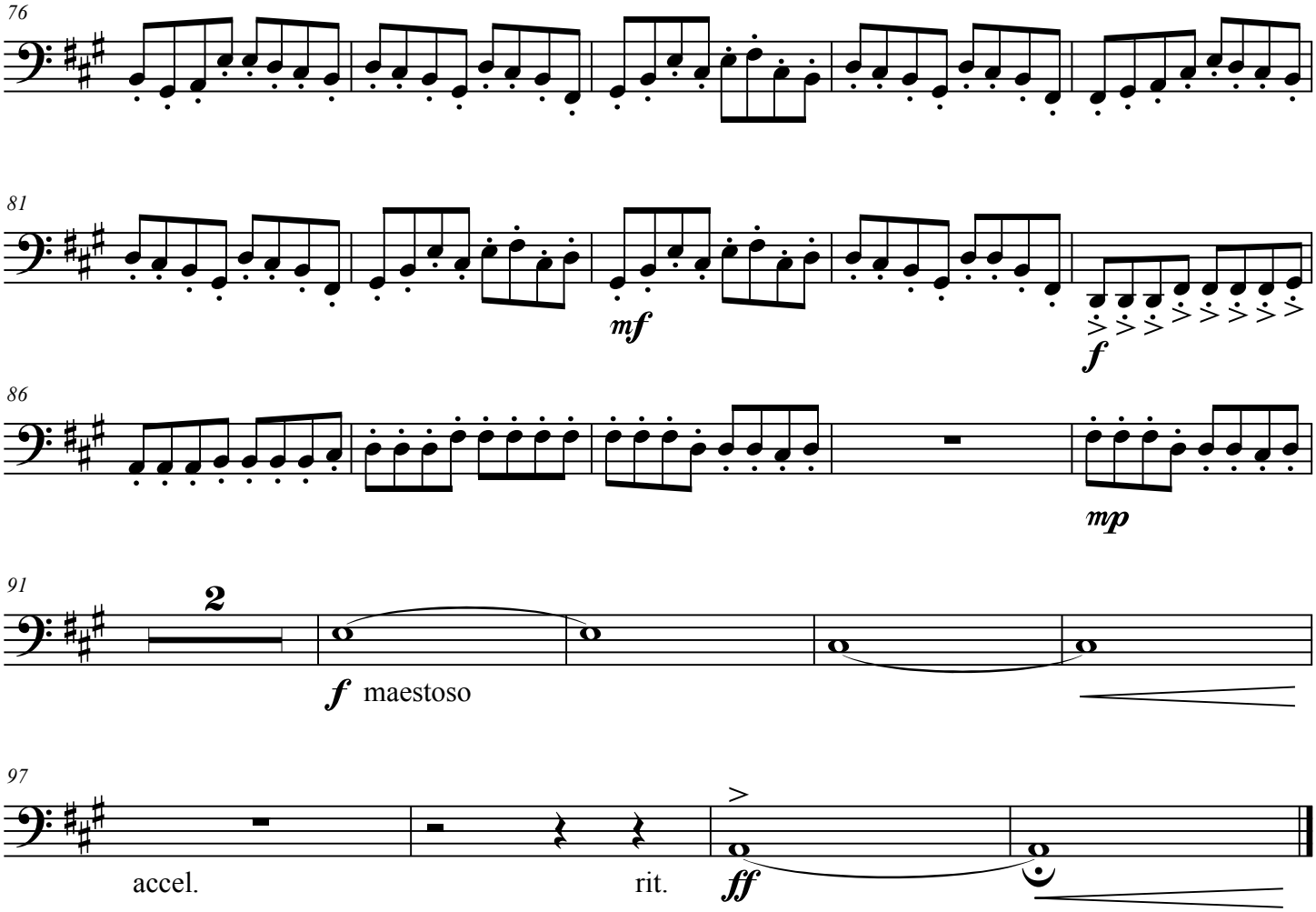

Attribution-Noncommercial-No Derivative Works 3.0 (creativecommons.org/licenses/by-nc-nd/3.0)
For commercial use, visit www.uitgeverijmuz.com
When you send a recording of this music (preferably a link to the recording on youtube) to info@uitgeverijmuz.com then it can be placed on the website

Percussion

M sym 1
laughing

Joost de Groot

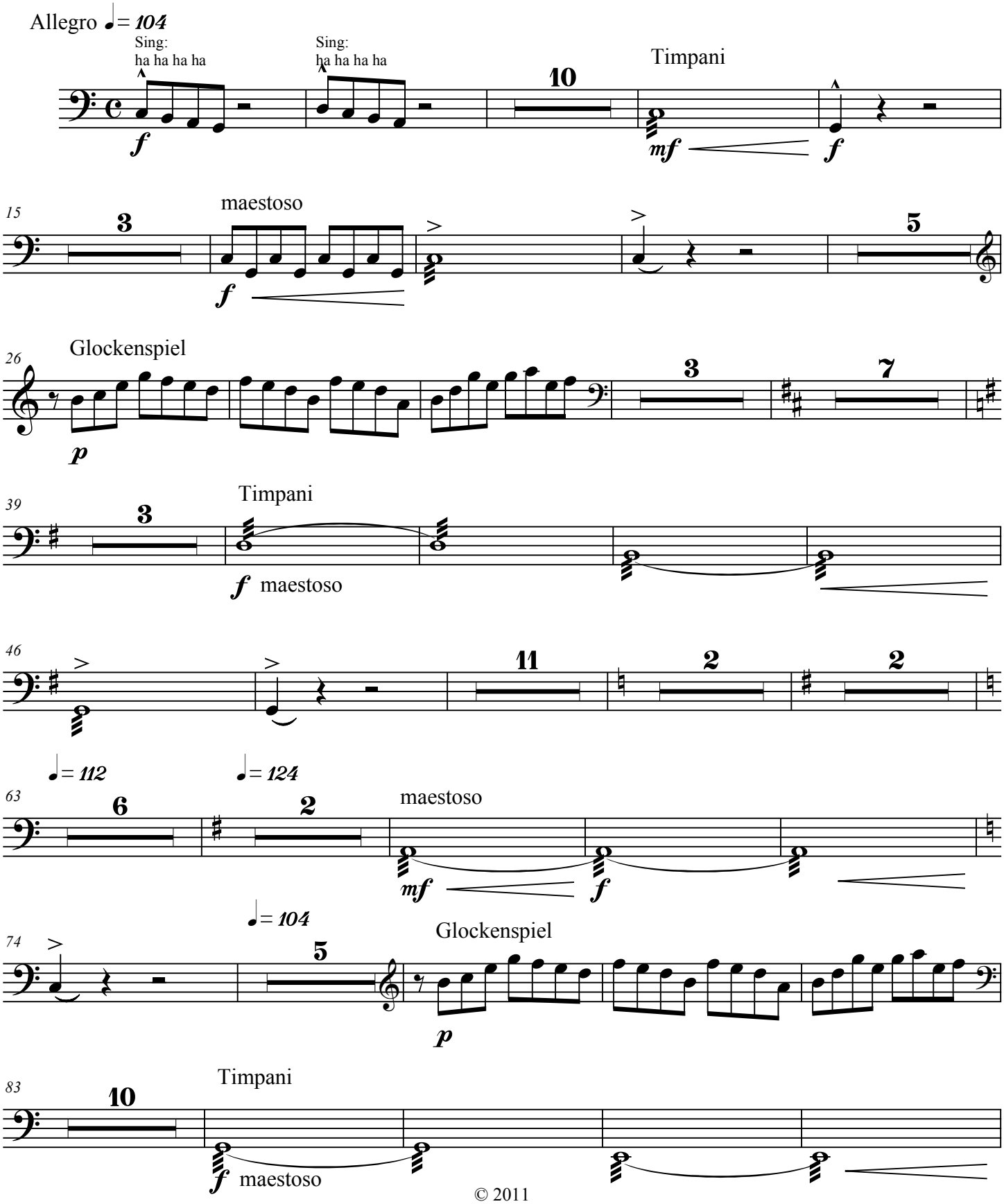

© 2011

Attribution-Noncommercial-No Derivative Works 3.0 (creativecommons.org/licenses/by-nc-nd/3.0)
For commercial use, visit www.uitgeverijmuz.com
When you send a recording of this music (preferably a link to the recording on youtube) to info@uitgeverijmuz.com then it can be placed on the website

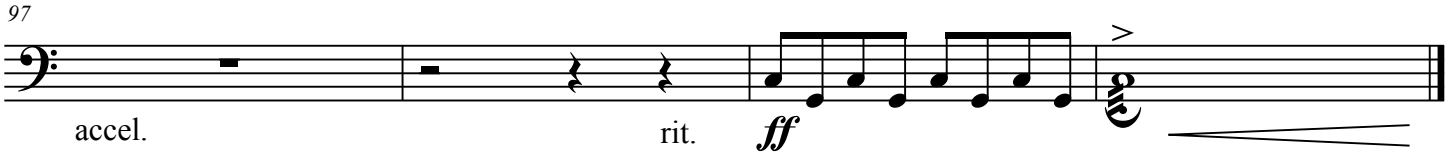

Attribution-Noncommercial-No Derivative Works 3.0 (creativecommons.org/licenses/by-nc-nd/3.0)
For commercial use, visit www.uitgeverijmuz.com
When you send a recording of this music (preferably a link to the recording on youtube) to info@uitgeverijmuz.com then it can be placed on the website